

Cumulative Suspect Measles and Rubella Cases by Epidemiological Week, The Americas, 2006–2008*

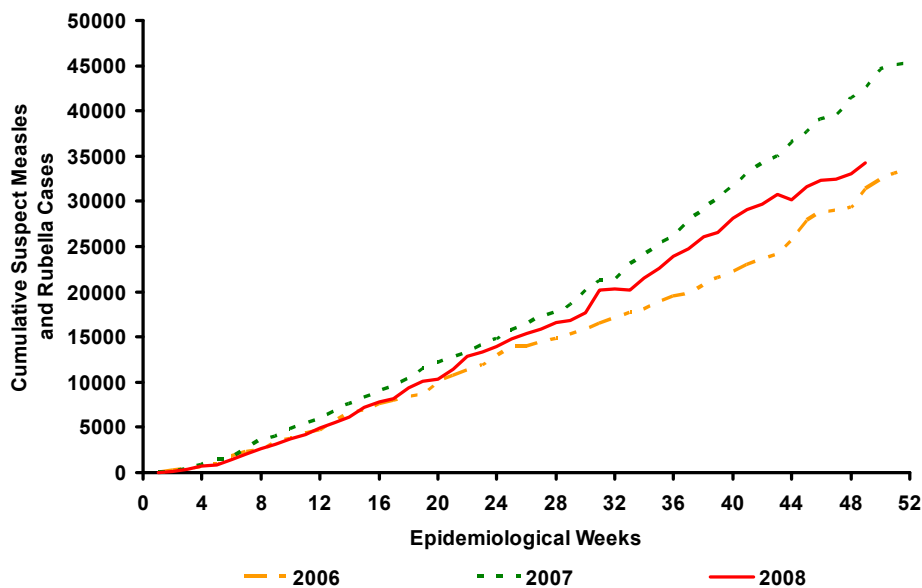

Source: Country reports

* Up to Week 49

Table No.1
Classification of Suspect Measles, Rubella, and Congenital Rubella Syndrome (CRS) Cases for the Period of Weeks 01-49, 2008

Subregion and Country	Suspect Cases 2008	Measles Confirmed 2008			Year/Week Last Confr. Measles Case	Rubella Confirmed 2008			Year/Week Last Confr. Rubella Case	Diagnosis of Discarded Cases 2008		Congenital Rubella Syndrome		CRI *	
		Clinic.	Lab.	Total		Clinic.	Lab.	Total		Dengue	Other	Suspect	Conf.		
AND	BOL	395	0	0	0	00/40	0	0	0	06/03	0	379	7
	COL	1056	0	0	0	02/39	0	0	0	07/31	6	1011	77	0	
	ECU	548	0	1	1 ^b	08/21	0	0	0	04/45	28	519	2	0	
	PER	1123	0	1	1 ^b	08/18	0	0	0	06/45	0	1030	
	VEN	831	0	0	0	07/06	0	0	0	07/34	98	675	
BRA	BRA	20659	0	0	0	06/48	264	1611	1875	08/48	909	15488	167	21	
	CAP	11	0	0	0	05/22	0	0	0	01/42	1	1	
GUT	ELS	130	0	0	0	01/19	0	0	0	06/30	9	121	87	0	
	GUT	307	0	0	0	98/05	0	0	0	06/30	4	287	8	0	
HON	HON	200	0	0	0	97/29	0	0	0	04/11	45	154	26	0	
	NIC	123	0	0	0	94/14	0	0	0	04/19	0	120	0	...	
PAN	PAN	104	0	0	0	95/49	0	0	0	02/48	2	100	0	0	
	CAR	809	0	2	2 ^b	08/26	0	1	1	08/18	11	737	0	0	
LAC	CUB	780	0	0	0	93/27	0	0	0	04/06	0	719	0	0	
	DOR	106	0	0	0	01/23	0	0	0	06/44	0	100	
FGU	FGU	13	0	0	0	...	0	1	1	...	0	12	
	GUA	
HAI	HAI	6	0	0	0	01/39	0	0	0	06/47	0	5	1	0	
	MAR	
PUR	PUR	
	MEX	5132	0	0	0	06/49	0	26	26	08/42	0	4322	0	0	
NOA	CAN	...	0	51	51 ^b	08/28	0	0	0	07/15	
	USA	...	0	135	135 ^{a,b}	08/49	0	17	17	08/47	
SOC	ARG	1441	0	0	0	00/11	0	782	782	08/46	0	610	5	1	
	CHI	277	0	0	0	03/19	14	08/09	0	213	175	2	
PAR	PAR	257	0	0	0	98/44	0	0	0	05/21	3	254	0	0	
	URU	4	0	0	0	99/08	0	0	0	01/37	0	4	
TOTAL		34312	0	190	190	-	264	2438	2716	-	1116	26861	548	24	7

... No report received; * Congenital rubella infection; (a) Provisional data; (b) See Table 2 for infection source.



Measles / Rubella Surveillance

Table No.2
Infection Source of Measles and Rubella Confirmed Cases for the Period of Weeks 01-49, 2008

Subregion and Country		Measles			Rubella			
		I	IR	U	I	IR	U	IN
AND	BOL							
	COL							
	ECU	1						
	PER	1						
	VEN							
BRA	BRA							1875
	CAP							
	COR							
	ELS							
	GUT							
CAR	HON							
	NIC							
	PAN							
	LAC	1	1	1				
	CUB							
DOR	DOR							
	FGU							
	GUA							
	HAI							
	MAR							
MEX	PUR							
	MEX						26	
	NOA	5	42	4				
	CAN	20	100	15				
	USA							
SOC	ARG							782
	CHI				1			
	PAR					13		
	URU							
	TOTAL	28	143	19	2		39	2657

Table No.3
Measles/Rubella Suspect Cases Under Investigation for the Period of Weeks 01-49, 2008

Country	Pending Cases 2007	Cumulative 2008	Week of Rash Onset							Unkn.
			01-44	45	46	47	48	49		
BOL	0	16	6	2	3	3	2	...		
COL	0	39	33	1	1	1	0	0	3	
ECU	0	0	0	0	0	0	0	0		
PER	0	93	60	6	4	5	9	9		
VEN	0	57	53	0	0	0	0	...	4	
BRA	0	2387	2039	109	101	77	61	...		
COR	0	9	9		
ELS	0	0	0	0	0	0	0	0		
GUT	0	16	15	0	0	0	0	1		
HON	0	1	1	0	0	0	0	0		
NIC	0	3	3	0	0	0	0	0		
PAN	0	2	2	0	0	0	0	0		
LAC	0	58	16	11	5	13	6	6	1	
CUB	0	61	0	0	0	0	61	...		
DOR	0	6	6	0	0	0	0	0		
FGU	0	0	0	0	0	0	0	...		
GUA		
HAI	0	1	1	0	0	0	0	0		
MAR		
PUR		
MEX	0	784	706	25	23	21	9	0		
CAN		
USA		
ARG	0	49	37	10	2		
CHI	0	52	39	3	3	5	2	0		
PAR	0	0	0	0	0	0	0	0		
URU	0	0	0	0	0	0	0	...		
TOTAL	0	3634	3026	167	142	125	150	16	8	

I: Imported; IR: Import-related; U: Unknown; IN: Indigenous

... No report received

Table No.4
Indicators of Integrated Measles/Rubella Surveillance for the Period of Weeks 01-49, 2008

Sub-region and Country	% Sites Reporting Weekly	% Cases with Adequate Investigation	% Cases with Adequate Sample	% Lab Received ≤5 days	% Lab Result ≤4 days	% Cases Discarded by Lab	Chains of Transmission With Representative Samples for Viral Isolation	
							Measles	Rubella
9AND	BOL	76	99	100	84	78	100	
	COL	80	69	96	84	91	98	
	ECU	66	49	99	88	88	99	
	PER	93	93	98	62	82	96	
	VEN	88	82	97	70	81	98	
BRA	BRA	77	60 ^a	69	98	
	CAP	...	73	100	91	27	100	
	COR	...	45	99	94	95	100	
	ELS	...	83	100	78	87	95	
	GUT	94	93	97	69	91	97	
CAR	HON	100	81	93	85	89	99	
	NIC	92	74	99	76	93	99	
	PAN	99	69	97	60	98	99	
	LAC	100	100	100	85	100	92	
	CUB	75	64	100	58	54	96	
DOR	FGU	
	GUA	
	HAI	84	83	100	0	0	100	
	MAR	
	PUR	
MEX	MEX	89	98	98	77	81	100	
	NOA	
	CAN	
	USA	
	SOC	80	85	100	90	95	100	4
SOC	ARG	99	16	78	67	84	97	
	CHI	89	71	100	88	100	100	
	PAR	75	33	75	100	100	100	
	URU	
	Total and Average	85	70	80	77	86	98	

... No report received; (a) Also includes information on active case-searches.