

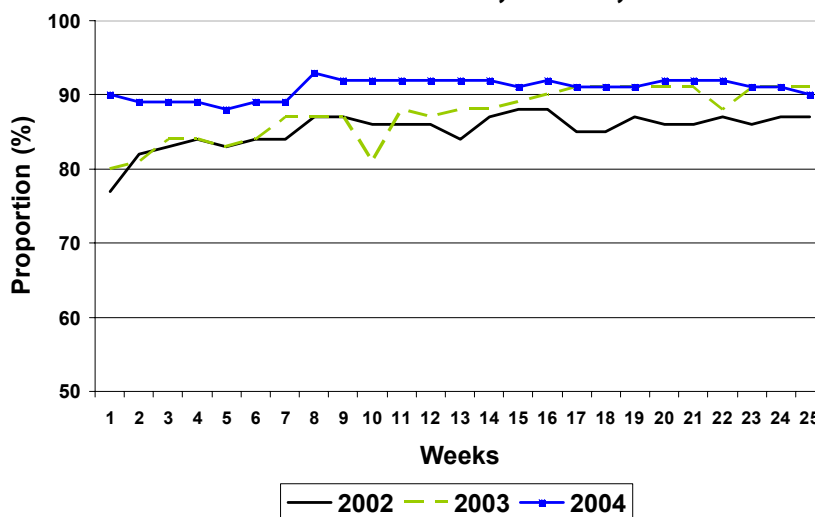

Proportion of sites reporting weekly Weeks 1-25 of 2002, 2003, and 2004



Source: Country Reports

Table No. 1
Classification of Suspected Measles & Rubella Cases for the Period between Weeks 01-25, 2004

Subregion and Country	Reported Cases 2004		Measles Confirmed 2004			Measles Confirmed 2003		Year/Week of Last Confir. Case	Rubella Confirmed 2004			Diagnosis of Discarded Cases 2004		
	Total	Under Inv.	Clinic.	Lab.	Total	Weeks 1-25	Total		Clinic.	Lab.	Total	Dengue	Other	
AND	BOL	514	3	0	0	0	0	00/40	0	6	6	168	337	
	COL	770	12	0	0	0	0	02/39	1	15	16	8	734	
	ECU	343	0	0	0	0	0	01/14	22	45	67	11	265	
	PER	535	27	0	0	0	0	00/13	3	74	77	0	431	
BRA	VEN	699	0	0	0	0	0	02/47	0	46	46	62	591	
	BRA	5501	942	0	0	0	0	03/49	16	46	62	1	4496	
	CAP	19	1	0	0	0	0	03/47	0	0	0	1	17	
	ELS	85	0	0	0	0	0	01/19	0	0	0	22	63	
CAR	GUT	317	3	0	0	0	0	98/05	0	0	0	0	314	
	HON	91	7	0	0	0	0	97/29	0	1	1	13	70	
	NIC	156	0	0	0	0	0	94/14	0	6	6	3	147	
	PAN	85	0	0	0	0	0	95/49	0	0	0	1	84	
LAC	CAR	128	18	0	0	0	0	98/23	0	0	0	6	104	
	CUB	343	37	0	0	0	0	93/27	0	0	0	0	306	
	DOR	132	0	0	0	0	0	01/23	0	4	4	0	128	
	FGU	22	0	0	0	0	0		22	
MEX	GUA	
	HAI	0	0	01/39	
	MAR	
	PUR	0	0	0	0	0	0		0	0	0	0	0	
NOA	MEX	3773	1952	2	62	64*	18	44*	04/18	0	13	13	0	1744
	CAN	6	...	0	6	6*	8	15*	04/18	
SOC	USA	29	...	0	16	16†	31	42§	04/20	0	13	13
	ARG	157	25	0	0	0	0	0	00/11	0	2	2	0	130
	CHI	120	9	0	0	0	1	1*	03/19	0	2	2	0	109
	PAR	220	0	0	0	0	0	0	98/44	0	2	2	0	218
URU	2	0	0	0	0	0	0	99/07	0	0	0	0	2	
Total	14047	3036	2	84	86	58	105	---	42	275	317	296	10312	

... No report received during 2004

* Due to importation

† 7 cases imported

§ 11 cases imported



Measles Surveillance

Vol. 10, No. 25

Table No. 2

Measles Suspected Cases Under Investigation for the Period between Weeks 01-25, 2004

Region	Country	Pending cases from 2003	Cumulative 2004	Week of Rash Onset											
				1-4	5-8	9-12	13-16	17-20	21	22	23	24	25	Unknown	
AND	BOL	0	1	0	0	0	0	0	0	0	0	1	0	0	
	COL	0	7	0	0	0	0	0	1	0	3	1	1	1	
	ECU	0	0	0	0	0	0	0	0	0	0	0	0	0	
	PER	0	1	1	0	0	0	0	0	0	0	0	0	0	
BRA	VEN	0	0	0	0	0	0	0	0	0	0	0	0	0	
	BRA	107	97	12	6	9	15	25	7	8	7	8	...		
	CAP	COR	0	0	0	0	0	0	0	0	0	0	0	0	
		ELS	0	0	0	0	0	0	0	0	0	0	0	0	
GUT		0	1	0	0	0	0	0	0	0	0	0	1	0	
HON		0	7	0	0	0	0	0	0	1	3	3	0	0	
CAR	NIC	0	0	0	0	0	0	0	0	0	0	0	0	0	
	PAN	0	0	0	0	0	0	0	0	0	0	0	0	0	
	LAC	CAR	0	17	0	2	0	2	4	3	2	2	1	1	
		CUB	0	37	0	0	0	0	0	0	0	0	0	0	37
DOR		0	0	0	0	0	0	0	0	0	0	0	0	0	
FGU		0	0	0	0	0	0	0	0	0	0	0	0	0	
MEX	GUA	0	0	0	0	0	0	0	0	0	0	0	0	0	
	HAI	2	0	0	0	0	0	0	0	0	0	0	0	0	
	MAR	0	0	0	0	0	0	0	0	0	0	0	0	0	
	PUR	0	0	0	0	0	0	0	0	0	0	0	0	0	
NOA	MEX	0	1952	29	74	224	360	1081	131	48	4	1	0		
	CAN	0	0	0	0	0	0	0	0	0	0	0	0		
	USA	0	0	0	0	0	0	0	0	0	0	0	0		
SOC	ARG	4	12	1	0	0	0	3	1	2	0	1	0	4	
	CHI	0	6	0	0	0	0	1	1	0	2	2	0		
	PAR	0	0	0	0	0	0	0	0	0	0	0	0		
	URU	1	0	0	0	0	0	0	0	0	0	0	0		
Total		114	2138	43	82	233	377	1115	143	64	20	18	2	41	

... No report received

Table No. 3

Measles Surveillance Indicators for the period between Weeks 01-25, 2004

Region	Country	% Sites reporting Weekly	% Cases timely Home Visit	% Cases adequate Sample	% Lab received <=5 days	% Lab Result <=4 days	% Cases discarded by Lab	Number of active Municipalities	
AND	BOL	...	100	95	83	72	100	0	
	COL	91	53	96	72	87	98	0	
	ECU	90	49	98	82	95	99	0	
	PER	96	90	98	88	74	94	0	
BRA	VEN	85	98	100	58	90	100	0	
	BRA	91	79	67	39	49	90	0	
	CAP	COR	51	90	100	80	100	90	0
		ELS	74	27	97	92	95	100	0
GUT		72	99	99	85	80	94	0	
HON		94	97	97	72	96	99	0	
CAR	NIC	100	78	100	69	96	100	0	
	PAN	91	81	98	69	90	100	0	
	LAC	CAR	100	100	89	29	99	93	0
		CUB	100	100	100	89	0
DOR		92	100	100	50	90	97	0	
FGU		100	0	
MEX	GUA	0	
	HAI	0	
	MAR	0	
	PUR	0	
NOA	MEX	88	97	98	70	46	99	31	
	CAN	
	USA	
SOC	ARG	84	12	88	76	84	100	0	
	CHI	98	62	91	88	89	100	0	
	PAR	86	73	100	88	100	100	0	
	URU	24	50	100	100	50	100	0	
Total and Average		90	84	83	56	55	94	31	

... No report received during 2004

Issues of Measles Surveillance Bulletin can be accessed at:
<http://www.paho.org/english/ad/fch/im/measles.htm>