

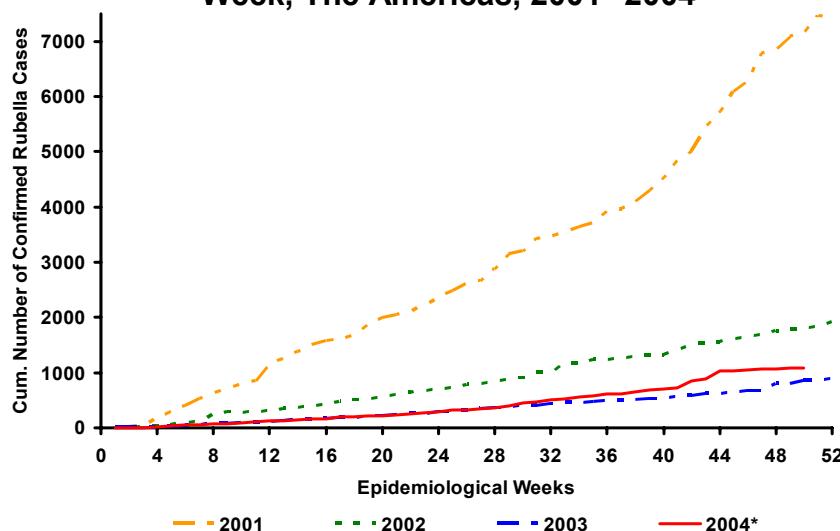

Cumulative Confirmed Rubella Cases by Epidemiological Week, The Americas, 2001–2004



* Up to Week 50

Source: Country reports

Table No. 1
Classification of Suspected Measles & Rubella Cases for the Period between Weeks 01-50, 2004

Subregion and Country	Reported Cases 2004		Measles Confirmed 2004			Measles Confirmed 2003		Year/Week of Last Confir. Case	Rubella Confirmed 2004			Diagnosis of Discarded Cases 2004		
	Total	Under Inv.	Clinic.	Lab.	Total	Weeks 1-50	Total		Clinic.	Lab.	Total	Dengue	Other	
AND	BOL	777	3	0	0	0	0	0	00/40	0	11	11	253	510
	COL	1723	15	0	0	0	0	0	02/39	4	35	39	13	1656
	ECU	548	49	0	0	0	0	0	01/14	24	50	74	11	414
	PER	1738	232	0	0	0	0	0	00/13	9	495	504	0	1002
	VEN	1820	0	0	0	0	0	0	02/47	0	103	103	109	1608
BRA	BRA	14804	1604	0	0	0	2	2*	03/49	79	152	231	154	12815
CAP	COR	19	1	0	0	0	1	1*	03/47	0	0	0	1	17
	ELS	85	0	0	0	0	0	0	01/19	0	0	0	22	63
	GUT	749	192	0	0	0	0	0	98/05	0	33	33	0	524
	HON	233	0	0	0	0	0	0	97/29	0	1	1	52	180
	NIC	329	54	0	0	0	0	0	94/14	0	7	7	19	249
	PAN	254	1	0	0	0	0	0	95/49	0	0	0	9	244
CAR	CAR	295	3	0	0	0	0	0	98/23	0	0	0	26	266
LAC	CUB	617	22	0	0	0	0	0	93/27	0	0	0	0	595
	DOR	220	4	0	0	0	0	0	01/23	0	5	5	0	211
	FGU	56	0	0	0	0	0	0		56
	GUA
	HAI	27	0	0	0	0	0	0	01/39	0	3	3	0	24
	MAR
	PUR	0	0	0	0	0	0	0		0	0	0	0	0
MEX	MEX	7122	1025	2	62	64	44	44*	04/18	0	51	51	0	5982
NOA	CAN	7	...	0	7	7*	14	15*	04/29
	USA	41	...	0	30	30†	53	56§	04/49	0	11	11
SOC	ARG	413	29	0	0	0	0	0	00/11	1	3	4	2	378
	CHI	272	7	0	0	0	1	1*	03/19	0	3	3	0	262
	PAR	495	0	0	0	0	0	0	98/44	0	1	1	0	494
	URU	12	1	0	0	0	0	0	99/07	0	0	0	0	11
Total		32656	3242	2	99	101	115	119	---	117	964	1081	671	27561

... No report received during 2004

* Due to importation

† 16 cases imported

§ 22 cases imported



Measles Surveillance

Vol. 10, No. 50

Table No. 2
Measles Suspected Cases Under Investigation for the Period between Weeks 01-50, 2004

Reg.	Count.	Pend. cases 2003	Cum. 2004	Week of Rash Onset																	U.	
				1-4	5-8	9-12	13-16	17-20	21-24	25-28	29-32	33-36	37-40	41-44	45	46	47	48	49	50		
AND	BOL	0	0	0	0	0	0	0	0	0	0	0	0	0	0	0	0	0	0	0	0	2 3
	COL	0	9	0	0	0	0	0	0	0	0	2	4	0	0	0	1	0	0	0	0	
	ECU	0	16	0	0	0	1	1	1	1	1	3	2	3	0	0	0	0	0	0	0	
	PER	0	7	1	0	0	0	0	0	0	0	4	0	0	2	0	0	0	0	0	0	
BRA	VEN	0	0	0	0	0	0	0	0	0	0	0	0	0	0	0	0	0	0	0	0	13
	BRA	0	160	5	2	4	1	3	9	7	6	15	32	36	10	15	11	4	
	CAP	COR	0	0	0	0	0	0	0	0	0	0	0	0	0	0	0	0	0	0	0	
	ELS	0	0	0	0	0	0	0	0	0	0	0	0	0	0	0	0	0	0	0	0	
CAR	GUT	0	68	0	0	0	0	1	0	0	0	0	0	28	21	4	4	9	0	1	0	
	HON	0	0	0	0	0	0	0	0	0	0	0	0	0	0	0	0	0	0	0	0	
	NIC	0	36	0	0	0	0	0	0	0	0	0	5	16	7	1	4	3	0	0	0	
	PAN	0	1	0	0	0	0	0	0	0	0	0	0	0	0	0	0	0	0	1	0	
LAC	CAR	0	3	0	0	0	0	0	0	0	0	0	0	1	0	0	0	0	0	1	1	
	CUB	0	22	0	0	0	0	0	0	0	0	0	0	9	0	0	0	0	0	0	0	
	DOR	0	4	0	0	0	0	0	0	0	0	0	0	1	0	1	2	0	0	0	0	
	FGU	0	0	0	0	0	0	0	0	0	0	0	0	0	0	0	0	0	0	0	0	
MEX	GUA	0	0	0	0	0	0	0	0	0	0	0	0	0	0	0	0	0	0	0	0	
	HAI	0	0	0	0	0	0	0	0	0	0	0	0	0	0	0	0	0	0	0	0	
	MAR	0	0	0	0	0	0	0	0	0	0	0	0	0	0	0	0	0	0	0	0	
	PUR	0	0	0	0	0	0	0	0	0	0	0	0	0	0	0	0	0	0	0	0	
SOC	MEX	0	1025	5	8	27	24	177	125	85	97	91	135	161	25	26	21	12	6	0	0	
	CAN	0	0	0	0	0	0	0	0	0	0	0	0	0	0	0	0	0	0	0	0	
	USA	0	0	0	0	0	0	0	0	0	0	0	0	0	0	0	0	0	0	0	0	
SOC	ARG	0	10	0	0	1	0	0	2	2	0	1	1	1	1	0	0	0	0	0	0	
	CHI	0	3	0	0	0	0	0	0	0	0	0	0	0	0	0	0	0	2	1	1	
	PAR	0	0	0	0	0	0	0	0	0	0	0	0	0	0	0	0	0	0	0	0	
	URU	0	0	0	0	0	0	0	0	0	0	0	0	0	0	0	0	0	0	0	0	
Total		0	1364	11	10	32	26	182	137	95	108	112	207	251	47	47	48	19	11	2	19	

... No report received through the Measles Elimination Surveillance System

Table No. 3
Measles Surveillance Indicators for the period between Weeks 01-50, 2004

Region	Country	% Sites reporting Weekly	% Cases timely Home Visit	% Cases adequate Sample	% Lab received <=5 days	% Lab Result <=4 days	% Cases discarded by Lab	Number of active Municipalities
AND	BOL	...	100	98	83	83	98	0
	COL	92	55	95	71	89	98	0
	ECU	90	46	96	82	92	99	0
	PER	96	95	95	84	71	93	0
BRA	VEN	85	96	99	51	83	100	0
	BRA	92	91	84	49	85	99	0
	CAP	COR	51	90	100	80	100	90
	ELS	74	27	97	92	95	100	0
CAR	GUT	63	99	99	83	85	96	0
	HON	92	98	99	73	99	100	0
	NIC	100	83	100	72	77	99	0
	PAN	91	77	99	62	95	98	0
LAC	CAR	99	100	94	29	99	79	0
	CUB	100	100	100	...	98	96	0
	DOR	77	95	99	46	88	97	0
	FGU	100	0
MEX	GUA	0
	HAI	0
	MAR	0
	PUR	0
SOC	MEX	92	97	98	84	73	99	0
	CAN
	USA
SOC	ARG	84	18	92	71	83	99	0
	CHI	98	62	93	79	93	99	0
	PAR	90	74	100	91	100	100	0
	URU	23	30	90	100	60	100	0
Total and Average		92	90	90	61	82	99	0

... No report received during 2004

Issues of Measles Surveillance Bulletin can be accessed at:
<http://www.paho.org/english/ad/fch/im/measles.htm>