

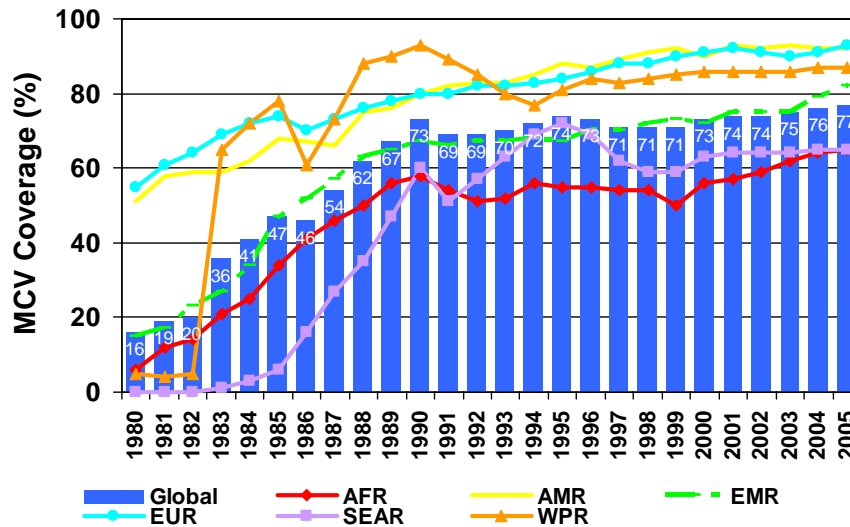

Measles-containing Vaccine Coverage by WHO Region, 1980-2005. Global Coverage at 77% in 2005.



Source: WHO/UNICEF coverage estimates 1980-2005. Updated August 2006. 192 WHO Member States. Date of slide: 4 September 2006

Table No.1

Classification of Suspected Measles, Rubella, and Congenital Rubella Syndrome (CRS) Cases for the Period Between Weeks 01-38, 2006

Subregion and Country	Suspect Cases 2006	Measles Confirmed 2006			Year/Week Last Confr. Measles Case	Rubella Confirmed 2006			Year/Week Last Confr. Rubella Case	Diagnosis of Discarded Cases 2006		Congenital Rubella Syndrome		CRI *	
		Clinic.	Lab.	Total		Clinic.	Lab.	Total		Dengue	Other	Suspect	Conf.		
AND	BOL	161	0	0	0	00/40	0	2	2	06/03	1	158	2
	COL	1286	0	0	0	02/39	1	1	2	06/18	41	1200	120	0	
	ECU	322	0	0	0	01/14	0	0	0	04/45	30	289	3	0	
	PER	1170	0	0	0	00/13	22	311	333	06/27	0	606	60	1	
	VEN	1599	0	81	81	06/24	0	140	140	06/38	203	1175	
BRA	BRA	9955	0	0	0	05/29	14	129	143	06/37	0	8964	125	2	
CAP	COR	05/22	01/42	
	ELS	129	0	0	0	01/19	0	6	6	06/38	9	114	
	GUT	429	0	0	0	98/05	0	3	3	06/30	8	414	0	0	
	HON	98	0	0	0	97/29	0	0	0	04/11	3	92	13	0	
	NIC	130	0	0	0	94/14	0	0	0	04/19	2	128	0	0	
	PAN	167	0	0	0	95/49	0	0	0	02/48	4	156	0	0	
CAR	CAR	143	0	0	0	98/23	0	0	0	01/27	6	131	1	0	
LAC	CUB	832	0	0	0	93/27	0	0	0	04/11	0	588	0	0	
	DOR	198	0	0	0	01/23	0	10	10	05/37	0	110	
	FGU	70	0	0	0	1	69	
	GUA	
	HAI	61	0	0	0	01/39	0	0	0	04/25	0	47	9	0	
	MAR	
	PUR	
MEX	MEX	2984	0	22	22	06/07	0	30	30	06/35	0	2737	0	0	
NOA	CAN	...	0	12	12	06/30	0	2	2	06/36	
	USA	...	0	43	43	06/24	0	6	6	06/34	1	
SOC	ARG	266	0	0	0	00/11	0	0	0	04/50	0	257	
	CHI	202	0	0	0	03/19	0	0	0	05/21	0	192	147	0	
	PAR	434	0	0	0	98/44	0	0	0	05/21	17	415	1	0	
	URU	2	0	0	0	99/08	0	0	0	01/37	0	0	0	0	
TOTAL		20638	0	158	158	-	37	640	677	-	325	17842	479	4	2

... No report received

* Congenital Rubella Infection



Measles / Rubella Surveillance

Table No.2

Infection Source of Measles and Rubella Confirmed Cases for the Period Between Weeks 01-38, 2006

Subregion and Country		Measles			Rubella			
		I	IR	U	I	IR	U	IN
AND	BOL							
	COL							
	ECU							
	PER							
	VEN	1	41	32				
BRA	BRA							
	COR							
	ELS							4
	GUT							
	HON							
CAR	NIC							
	PAN							
	CAR							
	CUB							
	DOR							
LAC	FGU							
	GUA							
	HAI							
	MAR							
	PUR							
MEX	MEX	22						
	CAN	4	2	2				
	USA	6	7	10				
SOC	ARG							
	CHI							
	PAR							
	URU							
TOTAL		33	50	44				4

Table No.3

Measles/Rubella Suspected Cases Under Investigation for the Period Between Weeks 01-38, 2006

Country	Pending Cases 2005	Cumulative 2006	Week of Rash Onset							Unkn.
			1-33	34	35	36	37	38		
BOL	0	0	0	0	0	0	0	0	0	
COL	16	43	30	3	0	4	0	0	0	6
ECU	0	3	1	0	0	2	0	0	0	
PER	38	231	231	
VEN	0	0	0	0	0	0	0	0	0	
BRA	0	848	420	108	106	89	125	
COR	0	
ELS	0	0	0	0	0	0	0	0	0	
GUT	0	4	4	0	0	0	0	0	0	
HON	0	3	1	2	0	0	0	0	0	
NIC	0	0	0	0	0	0	0	0	0	
PAN	0	7	3	1	0	0	3	0	0	
CAR	0	6	4	0	1	0	1	0	0	
CUB	62	244	224	18	2	0	0	
DOR	0	78	76	0	0	0	0	2
FGU	0	0	0	0	0	0	0	
GUA	
HAI	0	14	11	0	0	0	2	0	0	1
MAR	
PUR	
MEX	0	195	176	14	5	
CAN	
USA	
ARG	0	9	4	0	1	1	3	
CHI	0	10	3	2	0	2	3	0	0	
PAR	0	2	2	0	0	0	0	0	0	
URU	0	2	2	0	0	0	0	0	0	
TOTAL	116	1699	1192	148	115	98	137	0	0	9

I: Imported – IR: Import-related – U: Unknown – IN: Indigenous

... No report received

Table No.4

Indicators of Integrated Measles/Rubella Surveillance for the Period Between Weeks 01-38, 2006

Sub-region and Country		% Sites Reporting Weekly	% Cases with Adequate Investigation	% Cases with Adequate Sample	% Lab Received ≤5 days	% Lab Result ≤4 days	% Cases Discarded by Lab	Chains of Transmission With Representative Samples for Viral Isolation	
								Measles	Rubella
AND	BOL	41	96	99	82	78	99		
	COL	92	56	93	78	81	97		
	ECU	72	60	99	86	84	99		
	PER	100	89	95	80	53	95		
	VEN	72	87	97	68	81	99	2	
BRA	BRA	94	76 ^a	78	45	88	100		
	COR		
	ELS	90	66	98	95	92	98		
	GUT	49	92	98	75	94	98		
	HON	94	93	98	79	87	98		
CAR	NIC	100	82	99	54	95	99		
	PAN	93	75	99	68	96	99		
	CAR	99	82	94	30	89	98		
	CUB	95	90 ^a	100	30	100	71		
	DOR	83	68	97	61	74	99		
LAC	FGU		
	GUA		
	HAI	71	93	93	28	36	91		
	MAR		
	PUR		
MEX	MEX	93	99 ^a	97	86	76	99	4	
	CAN		
	USA		
SOC	ARG	79	11	92	75	86	99		
	CHI	94	27	92	78	90	98		
	PAR	92	74	99	85	100	100		
	URU	58	0	100		
Total and Average		88	79	88	60	84	98	6	

... No report received

^a Also includes information on active case-searches

Issues of the Measles/Rubella Surveillance Bulletin can be accessed at:
<http://www.paho.org/english/ad/fch/im/measles.htm>