

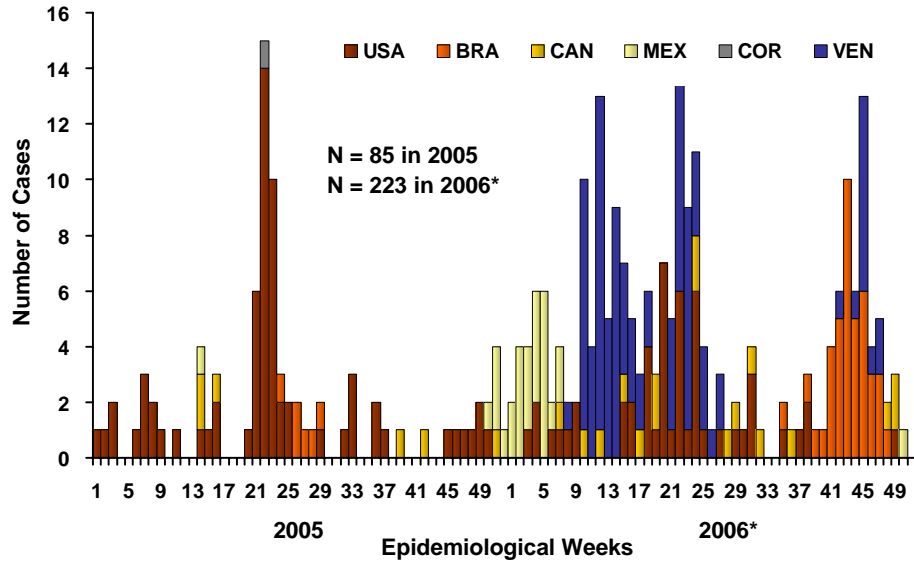

**Confirmed Measles Cases by Week of Rash Onset
The Americas, 2005-2006***



NOTE: Cases were imported, import-related, or of unknown origin.
* Provisional data for 2006.

Source: Country reports to PAHO.

Table No.1
Classification of Suspected Measles, Rubella, and Congenital Rubella Syndrome (CRS) Cases for the Period of Weeks 01-02, 2007

Subregion and Country	Suspect Cases 2007	Measles Confirmed 2007			Year/Week Last Confr. Measles Case	Rubella Confirmed 2007			Year/Week Last Confr. Rubella Case	Diagnosis of Discarded Cases 2007		Congenital Rubella Syndrome		CRI *	
		Clinic.	Lab.	Total		Clinic.	Lab.	Total		Dengue	Other	Suspect	Conf.		
AND	BOL	0	0	0	00/40	0	0	0	06/03	0	0		
	COL	0	0	0	02/39	0	0	0	06/18	0	0	0	0		
	ECU	3	0	0	01/14	0	0	0	04/45	0	3	0	0		
	PER	00/13	06/45		
	VEN	0	0	0	06/49	0	0	0	06/50	0	0		
BRA	BRA	110	0	0	06/48	0	0	0	06/51	0	5	0	0		
CAP	COR	05/22	01/42		
	ELS	0	0	0	01/19	0	0	0	06/43	0	0		
	GUT	3	0	0	98/05	0	0	0	06/30	0	2	0	0		
	HON	1	0	0	97/29	0	0	0	04/11	0	1	0	0		
	NIC	0	0	0	94/14	0	0	0	04/19	0	0	0	0		
	PAN	8	0	0	95/49	0	0	0	02/48	0	7	0	0		
CAR	CAR	0	0	0	98/23	0	0	0	01/27	0	0		
LAC	CUB	0	0	0	93/27	0	0	0	04/06	0	0	0	0		
	DOR	0	0	0	01/23	0	0	0	06/44		
	FGU		
	GUA		
	HAI	0	0	0	01/39	0	0	0	06/47	0	0	0	0		
	MAR		
	PUR		
MEX	MEX	16	0	0	06/49	0	0	0	06/45	0	0	0	0		
NOA	CAN	...	0	0	06/46	0	0	0	06/48		
	USA	...	0	0	06/49	0	2	2	07/02	0	0		
SOC	ARG	1	00/11	0	0	0	04/50	0	1		
	CHI	9	0	0	03/19	0	0	0	05/21	0	4	6	0		
	PAR	15	0	0	98/44	0	0	0	05/21	0	14	0	0		
	URU	0	0	0	99/08	0	0	0	01/37	0	0		
TOTAL		166	0	0	0	-	0	2	2	-	0	37	6	0	

... No report received

* Congenital Rubella Infection



Measles / Rubella Surveillance

Table No.2
Infection Source of Measles and Rubella Confirmed
Cases for the Period of Weeks 01-02, 2007

Subregion and Country		Measles			Rubella			
		I	IR	U	I	IR	U	IN
AND	BOL							
	COL							
	ECU							
	PER							
	VEN							
BRA	BRA							
	CAP							
	COR							
	ELS							
	GUT							
CAR	HON							
	LAC							
	NIC							
	PAN							
	CAR							
LAC	CUB							
	DOR							
	FGU							
	GUA							
	HAI							
MEX	MAR							
	PUR							
	MEX							
	NOA							1
	CAN							
SOC	USA							
	ARG							
	CHI							
	PAR							
	URU							
TOTAL								1

Table No.3
Measles/Rubella Suspected Cases Under Investigation
for the Period of Weeks 01-02, 2007

Country	Pending Cases 2006	Cumulative 2007	Week of Rash Onset					
			1	2				Unkn.
BOL	1	0	0	...				
COL	41	0	0	0	0			
ECU	1	0	0	0	0			
PER	384			
VEN	0	0	0	0	0			
BRA	2153	105	105			
COR	0			
ELS	0	0	0	0	0			
GUT	45	1	1	0	0			
HON	2	0	0			
NIC	0	0	0			
PAN	2	1	0	1	0			
CAR	30	0	0			
CUB	39	0	0			
DOR	1	0	0	0	0			
FGU	0			
GUA			
HAI	19	0	0	0	0			
MAR			
PUR			
MEX	249	16	8	8	...			
CAN			
USA			
ARG	4	0	0	0	0			
CHI	17	5	3	2	...			
PAR	3	1	1	0	0			
URU	2	0	0	0	0			
TOTAL	2993	129	118	11	...			

I: Imported – IR: Import-related – U: Unknown – IN: Indigenous

... No report received

Table No.4
Indicators of Integrated Measles/Rubella Surveillance for the Period of Weeks 01-02, 2007

Sub-region and Country		% Sites Reporting Weekly	% Cases with Adequate Investigation	% Cases with Adequate Sample	% Lab Received ≤5 days	% Lab Result ≤4 days	% Cases Discarded by Lab	Chains of Transmission With Representative Samples for Viral Isolation	
								Measles	Rubella
AND	BOL		
	COL	82		
	ECU	81	67	100	100	33	100		
	PER		
	VEN		
BRA	BRA	85		
	CAP		
	COR		
	ELS	80		
	GUT	...	100	100	100	100	100		
CAR	HON	92	100	100	100	100	100		
	LAC	NIC	100		
	PAN	93	71	100	50	100	100		
	CAR	99		
	LAC	CUB	93		
MEX	DOR	72		
	FGU		
	GUA		
	HAI	65		
	MAR		
SOC	PUR		
	MEX	100	94	100	36	0	0		
	NOA	CAN		
	USA		
	ARG	50	0	100	100	100	100		
SOC	CHI	99	25	89	88	100	100		
	PAR	88	27	93	93	100	93		
	URU	61		
Total and Average		91	60	96	71	95	97		

... No report received