

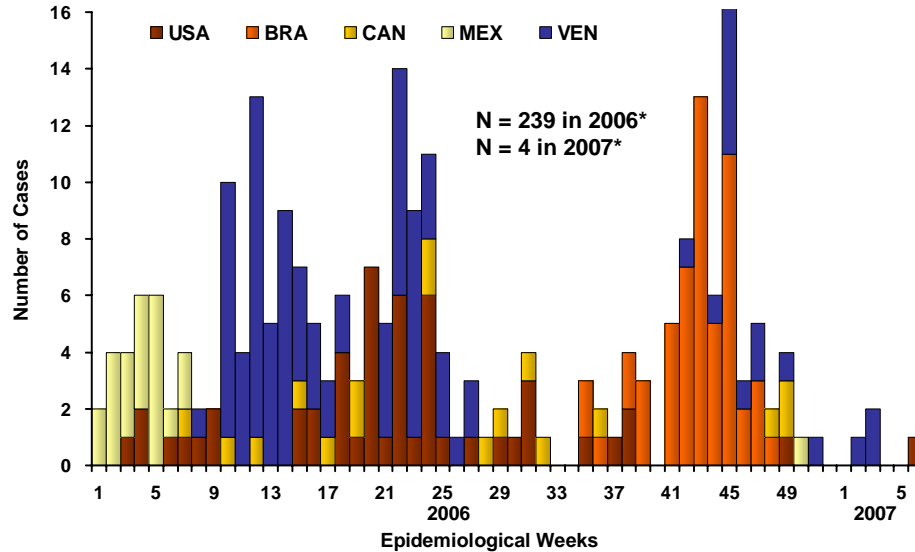

**Confirmed Measles Cases by Week of Rash Onset, The Americas, 2006-2007\***



\* Provisional data as of 15 February 2007.  
Note: Cases were imported, import-related, or of unknown origin.  
Source: Country reports to PAHO.

**Table No.1**  
**Classification of Suspected Measles, Rubella, and Congenital Rubella Syndrome (CRS) Cases for the Period of Weeks 01-06, 2007**

Subregion and Country		Suspect Cases 2007	Measles Confirmed 2007			Year/Week Last Confr. Measles Case	Rubella Confirmed 2007			Year/Week Last Confr. Rubella Case	Diagnosis of Discarded Cases 2007		Congenital Rubella Syndrome		CRI *
			Clinic.	Lab.	Total		Clinic.	Lab.	Total		Dengue	Other	Suspect	Conf.	
AND	BOL	5	0	0	0	00/40	0	0	0	06/03	3	1	...	...	
	COL	34	0	0	0	02/39	0	0	0	06/18	1	24	2	0	
	ECU	14	0	0	0	01/14	0	0	0	04/45	0	13	0	0	
	PER	...	...	...	...	00/13	...	...	...	06/45	...	...	...	...	
	VEN	7	0	3	3	07/03	0	0	0	06/50	0	4	...	...	
BRA	BRA	1188	0	0	0	06/48	0	22	22	07/04	0	263	0	0	
	CAP	...	...	...	...	05/22	...	...	...	01/42	...	...	...	...	
	ELS	8	0	0	0	01/19	0	0	0	06/43	1	7	...	...	
	GUT	24	0	0	0	98/05	0	0	0	06/30	0	23	0	0	
	HON	6	0	0	0	97/29	0	0	0	04/11	4	2	4	0	
CAR	NIC	21	0	0	0	94/14	0	0	0	04/19	0	21	0	0	
	PAN	20	0	0	0	95/49	0	0	0	02/48	2	17	1	0	
	CAR	8	0	0	0	98/23	0	0	0	01/27	0	7	0	0	
	LAC	21	0	0	0	93/27	0	0	0	04/06	0	15	0	0	
	DOR	4	0	0	0	01/23	0	0	0	06/44	0	0	...	...	
MEX	FGU	5	0	0	0	...	...	...	...	...	0	5	...	...	
	GUA	...	...	...	...	...	...	...	...	...	...	...	...	...	
	HAI	4	0	0	0	01/39	0	0	0	06/47	0	2	1	0	
	MAR	...	...	...	...	...	...	...	...	...	...	...	...	...	
	PUR	...	...	...	...	...	...	...	...	...	...	...	...	...	
NOA	MEX	106	0	0	0	06/50	0	0	0	06/45	0	22	0	0	
	CAN	...	0	0	0	06/46	0	0	0	06/48	...	...	...	...	
	USA	...	0	1	1	07/06	0	2	2	07/05	...	...	0	0	
SOC	ARG	12	0	0	0	00/11	0	0	0	04/50	0	8	0	0	
	CHI	36	0	0	0	03/19	0	0	0	05/21	0	19	6	0	
	PAR	61	0	0	0	98/44	0	0	0	05/21	4	56	0	0	
	URU	0	0	0	0	99/08	0	0	0	01/37	0	0	0	0	
<b>TOTAL</b>		<b>1584</b>	<b>0</b>	<b>4</b>	<b>4</b>	<b>-</b>	<b>0</b>	<b>24</b>	<b>24</b>	<b>-</b>	<b>15</b>	<b>509</b>	<b>14</b>	<b>0</b>	

... No report received

\* Congenital Rubella Infection



# Measles / Rubella Surveillance

**Table No.2**  
Infection Source of Measles and Rubella Confirmed  
Cases for the Period of Weeks 01-06, 2007

Subregion and Country		Measles			Rubella			
		I	IR	U	I	IR	U	IN
AND	BOL							
	COL							
	ECU							
	PER							
	VEN							
BRA	BRA							
	CAP	COR						
		ELS						
		GUT						
		HON						
CAR	NIC							
	PAN							
	LAC	CAR						
		CUB						
		DOR						
MEX	FGU							
	GUA							
	HAI							
	MAR							
	PUR							
NOA	MEX							
	CAN							
SOC	USA							
	ARG							
	CHI							
	PAR							
URU								
TOTAL								

**Table No.3**  
Measles/Rubella Suspected Cases Under Investigation  
for the Period of Weeks 01-06, 2007

Country	Pending Cases 2006	Cumulative 2007	Week of Rash Onset							Unkn.
			1	2	3	4	5	6		
BOL	0	1	0	0	1	0	0	0		
COL	28	9	2	0	4	1	2	0		
ECU	0	1	0	0	0	0	1	0		
PER	384	...	...	...	...	...	...	...		
VEN	0	0	0	0	0	0	0	...		
BRA	1736	903	128	208	295	272	...	...		
COR	0	...	...	...	...	...	...	...		
ELS	0	0	0	0	0	0	0	...		
GUT	44	1	0	0	0	0	0	1		
HON	0	0	0	0	0	0	0	0		
NIC	0	0	0	0	0	0	0	0		
PAN	0	1	0	1	0	0	0	0		
CAR	0	1	0	0	1	0	0	0		
CUB	0	6	0	0	0	0	0	0	6	
DOR	1	4	0	1	1	2	0	0		
FGU	0	0	0	0	0	0	0	...		
GUA	...	...	...	...	...	...	...	...		
HAI	17	2	0	0	0	0	1	1		
MAR	...	...	...	...	...	...	...	...		
PUR	...	...	...	...	...	...	...	...		
MEX	44	84	10	15	23	15	14	7		
CAN	...	...	...	...	...	...	...	...		
USA	...	...	...	...	...	...	...	...		
ARG	3	4	1	0	1	1	0	...	1	
CHI	17	17	0	0	4	6	5	2		
PAR	0	1	1	0	0	0	0	0		
URU	2	0	0	0	0	0	0	...		
TOTAL	2276	1035	142	225	330	297	23	11	7	

I: Imported – IR: Import-related – U: Unknown – IN: Indigenous

... No report received

**Table No.4**  
Indicators of Integrated Measles/Rubella Surveillance for the Period of Weeks 01-06, 2007

Sub-region and Country		% Sites Reporting Weekly	% Cases with Adequate Investigation	% Cases with Adequate Sample	% Lab Received ≤5 days	% Lab Result ≤4 days	% Cases Discarded by Lab	Chains of Transmission With Representative Samples for Viral Isolation		
								Measles	Rubella	
AND	BOL	68	100	100	50	25	100			
	COL	90	50	94	61	76	92			
	ECU	44	43	93	54	69	100			
	PER	...	...	...	...	...	...			
	VEN	...	86	100	67	100	100			
BRA	BRA	90	...	...	...	...	...			
	CAP	COR	...	...	...	...	...	...		
		ELS	78	25	100	100	100	100		
		GUT	...	79	100	100	55	60		
		HON	94	100	100	83	100	100		
CAR	NIC	100	71	100	81	100	100			
	PAN	91	74	95	55	100	95			
	LAC	CAR	99	88	100	0	43	100		
		CUB	96	100 <sup>a</sup>	100	60	100	71		
		DOR	84	75	100	50	0	...		
MEX	FGU	...	...	...	...	...	...			
	GUA	...	...	...	...	...	...			
	HAI	69	75	100	25	50	100			
	MAR	...	...	...	...	...	...			
	PUR	...	...	...	...	...	...			
NOA	MEX	88	97	100	42	95	100			
	CAN	...	...	...	...	...	...			
SOC	USA	...	...	...	...	...	...			
	ARG	70	0	92	82	64	100			
	CHI	99	22	86	87	100	100			
	PAR	89	40	100	92	100	100			
URU	61	...	...	...	...	...				
Total and Average		87	69	97	67	89	95			

... No report received

<sup>a</sup> Also includes information on active case-searches.