

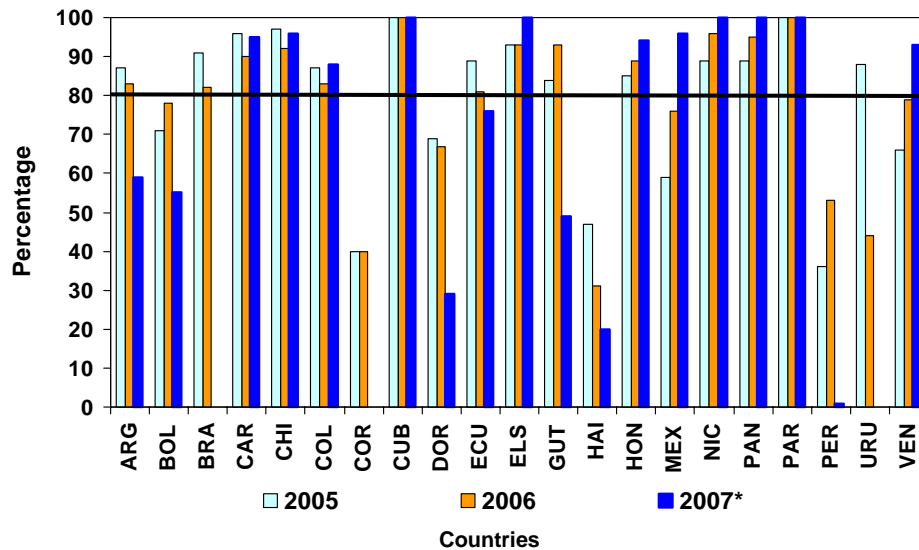

Proportion of Laboratory Results Reported ≤4 Days, the Americas, 2005-2007*



Source: MESS and country reports.

* Up to Epidemiological Week 11.

Table No.1
Classification of Suspected Measles, Rubella, and Congenital Rubella Syndrome (CRS) Cases for the Period of Weeks 01-11, 2007

Subregion and Country	Suspect Cases 2007	Measles Confirmed 2007			Year/Week Last Confr. Measles Case	Rubella Confirmed 2007			Year/Week Last Confr. Rubella Case	Diagnosis of Discarded Cases 2007		Congenital Rubella Syndrome		CRI *	
		Clinic.	Lab.	Total		Clinic.	Lab.	Total		Dengue	Other	Suspect	Conf.		
AND	BOL	22	0	0	00/40	0	0	0	06/03	4	18		
	COL	172	0	0	02/39	0	0	0	06/18	6	159	4	0		
	ECU	55	0	0	01/14	0	0	0	04/45	6	48	0	0		
	PER	160	0	0	00/13	0	0	0	06/45	0	9		
	VEN	53	0	23	07/06	0	1	1	07/07	2	27		
BRA	BRA	4007	0	0	06/48	0	238	238	07/10	0	2229	0	0		
CAP	COR	05/22	01/42		
	ELS	8	0	0	01/19	0	0	0	06/43	1	7		
	GUT	76	0	0	98/05	0	0	0	06/36	0	58	0	0		
	HON	17	0	0	97/29	0	0	0	04/11	6	11	6	0		
	NIC	46	0	0	94/14	0	0	0	04/19	0	46	0	0		
	PAN	27	0	0	95/49	0	0	0	02/48	2	24	1	0		
CAR	CAR	69	0	0	98/23	0	0	0	01/27	0	34	0	0		
LAC	CUB	30	0	0	93/27	0	0	0	04/06	0	25	0	0		
	DOR	14	0	0	01/23	0	0	0	06/44	0	0		
	FGU	5	0	0	0	5		
	GUA		
	HAI	10	0	0	01/39	0	0	0	06/47	0	2	1	0		
	MAR		
	PUR		
MEX	MEX	491	0	0	06/50	0	7	7	07/09	0	305	0	0		
NOA	CAN	...	0	0	06/46	0	0	0	06/48		
	USA	...	0	5	07/06	0	6	6	07/08	0	0		
SOC	ARG	21	0	0	00/11	0	0	0	04/50	0	20	0	0		
	CHI	53	0	0	03/19	0	0	0	05/21	0	43	49	0		
	PAR	119	0	0	98/44	0	0	0	05/21	8	109	1	0		
	URU	2	0	0	99/08	0	0	0	01/37	0	0	0	0		
TOTAL		5457	0	28	28	-	0	252	252	-	35	3179	62	0	

... No report received

* Congenital Rubella Infection



Measles / Rubella Surveillance

Table No.2
Infection Source of Measles and Rubella Confirmed
Cases for the Period of Weeks 01-11, 2007

Subregion and Country	Measles			Rubella			
	I	IR	U	I	IR	U	IN
AND	BOL						
	COL						
	ECU						
	PER						
	VEN						
BRA	BRA						
CAP	COR						
	ELS						
	GUT						
	HON						
	NIC						
	PAN						
CAR	CAR						
LAC	CUB						
	DOR						
	FGU						
	GUA						
	HAI						
	MAR						
	PUR						
MEX	MEX						
NOA	CAN						
	USA						
SOC	ARG						
	CHI						
	PAR						
	URU						
TOTAL							

Table No.3
Measles/Rubella Suspected Cases Under Investigation
for the Period of Weeks 01-11, 2007

Country	Pending Cases 2006	Cumulative 2007	Week of Rash Onset							Unkn.
			1-6	7	8	9	10	11		
BOL	0	0	0	0	0	0	0	0	0	
COL	10	7	0	4	1	2	0	0	0	
ECU	0	1	0	0	0	0	1	0	0	
PER	238	149	102	20	12	8	7	
VEN	0	0	0	0	0	0	0	0	0	
BRA	1111	1540	992	162	85	155	146	
COR	
ELS	0	0	0	0	0	0	
GUT	44	18	0	0	2	2	6	8	8	
HON	0	0	0	0	0	0	0	0	0	
NIC	0	0	0	0	0	0	0	0	0	
PAN	0	1	0	0	0	0	1	0	0	
CAR	0	35	6	5	6	12	6	0	0	
LAC	0	5	0	0	0	0	2	3	0	
DOR	1	14	10	2	2	0	0	0	0	
FGU	0	0	0	0	0	0	0	
GUA	
HAI	17	8	2	0	4	2	
MAR	
PUR	
MEX	0	179	75	19	27	32	13	13	13	
CAN	
USA	
ARG	3	1	1	0	0	0	0	0	0	
CHI	10	10	6	0	1	1	2	0	0	
PAR	0	2	1	0	1	0	0	0	0	
URU	2	2	0	0	1	1	0	0	0	
TOTAL	1436	1972	1195	212	142	215	184	24	...	

I: Imported – IR: Import-related – U: Unknown – IN: Indigenous

... No report received

Table No.4
Indicators of Integrated Measles/Rubella Surveillance for the Period of Weeks 01-11, 2007

Sub-region and Country	% Sites Reporting Weekly	% Cases with Adequate Investigation	% Cases with Adequate Sample	% Lab Received ≤5 days	% Lab Result ≤4 days	% Cases Discarded by Lab	Chains of Transmission With Representative Samples for Viral Isolation	
							Measles	Rubella
AND	BOL	73	100	100	73	55	100	
	COL	90	70	96	80	88	98	
	ECU	52	53	100	76	76	100	
	PER	94	80	84	60	1	89	
	VEN	75	85	96	84	93	100	
BRA	BRA	91	46 ^a	43	99	
CAP	COR	
	ELS	77	25	100	100	100	100	
	GUT	...	87	98	82	49	82	
	HON	95	100	94	65	94	100	
	NIC	100	70	100	74	100	98	
	PAN	91	73	93	63	100	96	
CAR	CAR	99	70	88	14	95	100	
LAC	CUB	96	100 ^a	100	100	100	83	
	DOR	82	50	100	71	29	...	
	FGU	
	GUA	
	HAI	72	90	100	50	20	100	
	MAR	
	PUR	
MEX	MEX	91	99	99	79	96	100	
NOA	CAN	
	USA	
SOC	ARG	73	5	95	77	59	100	
	CHI	100	23	87	73	96	95	
	PAR	91	44	100	83	100	100	
	URU	58	...	0	
Total and Average		88	55	57	74	79	98	

... No report received

^a Also includes information on active case-searches.