

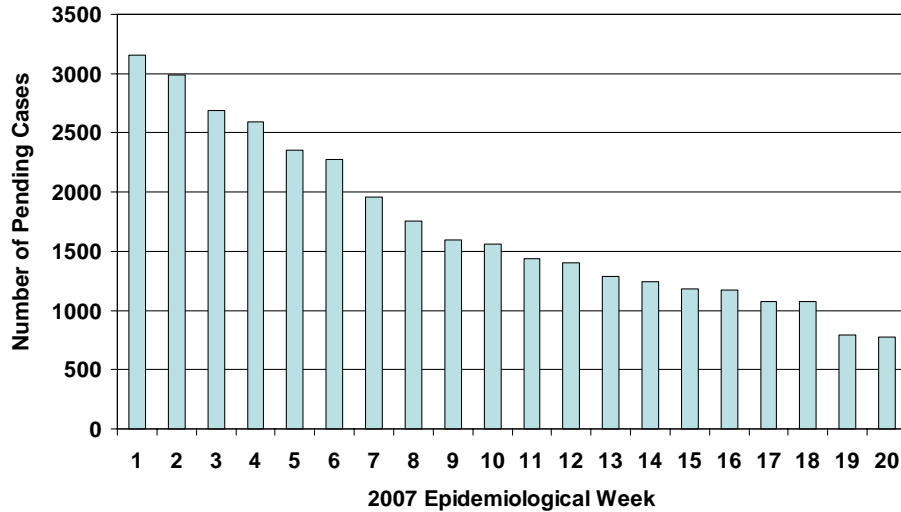

2006 Measles/Rubella Suspect Cases Still Under Investigation by Week, The Americas, 2007



Source: MESS and country reports.

Table No.1
Classification of Suspected Measles, Rubella, and Congenital Rubella Syndrome (CRS) Cases for the Period of Weeks 01-20, 2007

Subregion and Country	Suspect Cases 2007	Measles Confirmed 2007			Year/Week Last Confir. Measles Case	Rubella Confirmed 2007			Year/Week Last Confir. Rubella Case	Diagnosis of Discarded Cases 2007		Congenital Rubella Syndrome		CRI *		
		Clinic.	Lab.	Total		Clinic.	Lab.	Total		Dengue	Other	Suspect	Conf.			
AND	BOL	28	0	0	0	00/40	0	0	0	06/03	4	23		
	COL	444	0	0	0	02/39	0	0	0	06/18	12	423	14	0		
	ECU	125	0	0	0	01/14	0	0	0	04/45	10	113	0	0		
	PER	434	0	0	0	00/13	0	0	0	06/45	0	168		
	VEN	451	0	23	23	07/06	0	11	11	07/18	115	301		
BRA	BRA	7986	0	0	0	06/48	9	595	604	07/19	0	5227	0	0		
	CAP	COR	11	0	0	0	05/22	0	0	0	01/42	0	0	
		ELS	40	0	0	0	01/19	0	0	0	06/43	6	34	
		GUT	141	0	0	0	98/05	0	1	1	07/15	1	139	0	0	
		HON	42	0	0	0	97/29	0	0	0	04/11	11	31	9	0	
		NIC	68	0	0	0	94/14	0	0	0	04/19	0	68	0	0	
		PAN	55	0	0	0	95/49	0	0	0	02/48	2	52	1	0	
		CAR	118	0	0	0	98/23	0	0	0	01/27	2	97	0	0	
		LAC	CUB	221	0	0	0	93/27	0	0	0	04/06	0	126	0	0
DOR	55		0	0	0	01/23	0	0	0	06/44	0	0		
FGU	7		0	0	0	...	0	0	0	...	0	7		
GUA		
HAI	19		0	0	0	01/39	0	0	0	06/47	0	17	0	0		
MAR		
PUR		
MEX	MEX	1529	0	0	0	06/49	0	25	25	07/15	0	1222	0	0		
	NOA	...	0	7	7	07/20	07/15		
SOC	USA	...	0	12	12	07/20	0	7	7	07/17	0	0		
	ARG	47	0	0	0	00/11	0	0	0	04/50	0	45	0	0		
PAR	CHI	119	0	0	0	03/19	0	8	8	07/19	0	90	86	0		
	PAR	176	0	0	0	98/44	0	0	0	05/21	9	165	1	0		
	URU	6	0	0	0	99/08	0	0	0	01/37	0	1	0	0		
TOTAL		12122	0	42	42	-	9	647	656	-	172	8349	111	0		

... No report received

* Congenital Rubella Infection



Measles / Rubella Surveillance

Table No.2
Infection Source of Measles and Rubella Confirmed
Cases for the Period of Weeks 01-20, 2007

Subregion and Country		Measles			Rubella			
		I	IR	U	I	IR	U	IN
AND	BOL							
	COL							
	ECU							
	PER							
	VEN							9
BRA	BRA							604
	CAP	COR						
		ELS						
		GUT				1		
		HON						
CAR	NIC							
	PAN							
	LAC	CAR						
		CUB						
		DOR						
MEX	FGU							
	GUA							
	HAI							
	MAR							
	PUR							
NOA	MEX					25		
	CAN	4		2	1			
	USA	8	4					
SOC	ARG							
	CHI					8		
	PAR							
	URU							
TOTAL		12	4	2	2		33	613

Table No.3
Measles/Rubella Suspected Cases Under Investigation
for the Period of Weeks 01-20, 2007

Country	Pending Cases 2006	Cumulative 2007	Week of Rash Onset							Unkn.
			1-15	16	17	18	19	20		
BOL	0	1	0	0	0	1	0	...		
COL	5	9	4	2	1	1	1	0		
ECU	0	2	1	0	0	0	0	1		
PER	104	266	197	28	13	7	10	10	1	
VEN	0	1	1	0	0	0	0	...		
BRA	655	2155	1706	145	114	93	97	...		
COR	0	11	10	0	0	1	0	0		
ELS	0	0	0	0	0	0	0	...		
GUT	6	0	0	0		
HON	0	0	0	0	0	0	0	0		
NIC	0	0	0	0	0	0	0	0		
PAN	0	1	0	0	0	0	0	1		
CAR	0	19	5	0	3	8	3	0		
CUB	0	95	0	0	0	39	56	0		
DOR	1	55	54	1	0	0	0	0		
FGU	0	0	0	0	0	0	0	...		
GUA		
HAI	0	2	0	2	0	0	0	...		
MAR		
PUR		
MEX	0	282	139	30	28	35	36	14		
CAN		
USA		
ARG	0	2	1	0	0	1	0	0		
CHI	0	21	9	2	2	2	1	5		
PAR	0	2	2	0	0	0	0	0		
URU	2	5	5	0	0	0	0	0		
TOTAL	773	2929	2134	210	161	188	204	31	1	

I: Imported – IR: Import-related – U: Unknown – IN: Indigenous

... No report received

Table No.4
Indicators of Integrated Measles/Rubella Surveillance for the Period of Weeks 01-20, 2007

Sub-region and Country		% Sites Reporting Weekly	% Cases with Adequate Investigation	% Cases with Adequate Sample	% Lab Received ≤5 days	% Lab Result ≤4 days	% Cases Discarded by Lab	Chains of Transmission With Representative Samples for Viral Isolation		
								Measles	Rubella	
AND	BOL	76	100	100	74	59	100			
	COL	89	72	94	82	89	97			
	ECU	65	57	99	77	78	99			
	PER	96	86	89	65	3	89			
	VEN	75	93	99	66	94	99			
BRA	BRA	90	50 ^a	53	43	79	99			
	CAP	COR	...	64	100	91	91	...		
		ELS	79	28	100	95	90	98		
		GUT	...	89	98	80	84	92		
		HON	92	98	100	81	95	100		
CAR	NIC	100	74	99	72	94	99			
	PAN	91	81	96	69	98	98			
	LAC	CAR	98	81	92	14	96	98		
		CUB	96	100 ^a	100	90	100	57		
		DOR	85	67	100	56	49	...		
MEX	FGU			
	GUA			
	HAI	77	95	100	26	47	100			
	MAR			
	PUR			
NOA	MEX	89	99	99	78	90	100			
	CAN	3		
	USA			
SOC	ARG	83	26	98	75	69	100			
	CHI	100	21	87	72	97	99		1	
	PAR	90	54	100	82	100	100			
	URU	57	...	0			
Total and Average		88	62	68	54	80	98			

... No report received

^a Also includes information on active case-searches.