

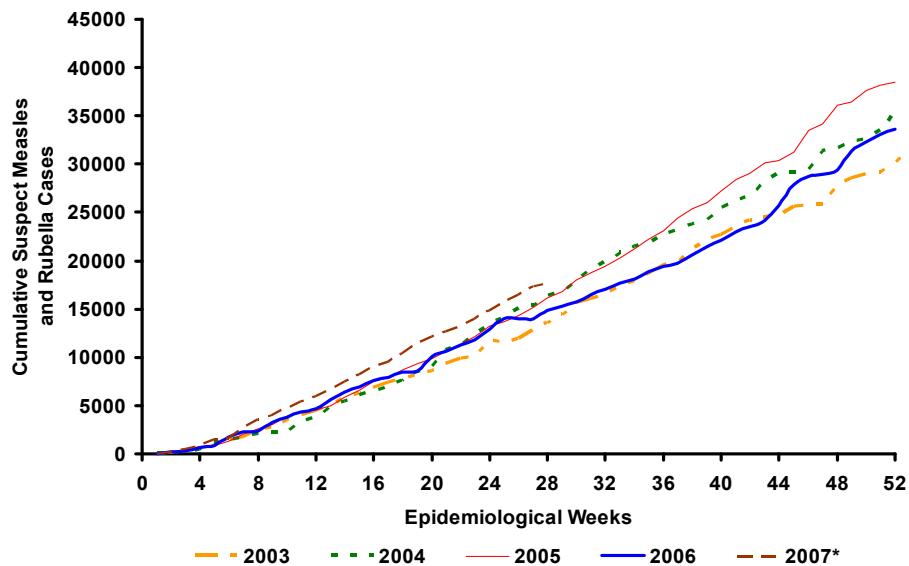

**Cumulative Suspect Measles and Rubella Cases by Epidemiological Week, The Americas, 2003–2007**



Source: Country reports

\* Up to Week 28

**Table No.1**  
**Classification of Suspected Measles, Rubella, and Congenital Rubella Syndrome (CRS) Cases for the Period of Weeks 01-28, 2007**

Subregion and Country		Suspect Cases 2007	Measles Confirmed 2007			Year/Week Last Confir. Measles Case	Rubella Confirmed 2007			Year/Week Last Confir. Rubella Case	Diagnosis of Discarded Cases 2007		Congenital Rubella Syndrome		CRI *	
			Clinic.	Lab.	Total		Clinic.	Lab.	Total		Dengue	Other	Suspect	Conf.		
AND	BOL	43	0	0	0	00/40	0	0	0	06/03	4	37	...	...		
	COL	626	0	0	0	02/39	0	0	0	06/18	19	591	20	0		
	ECU	182	0	0	0	01/14	0	0	0	04/45	11	167	0	0		
	PER	816	0	0	0	00/13	0	0	0	06/45	0	491	...	...		
	VEN	913	0	23	23	07/06	0	32	32	07/28	206	647	...	...		
BRA	BRA	10801	0	0	0	06/48	40	779	819	07/26	0	7641	0	0		
	CAP	COR	16	0	0	0	05/22	0	0	0	01/42	0	0	...	...	
		ELS	53	0	0	0	01/19	0	0	0	06/43	6	47	...	...	
		GUT	248	0	0	0	98/05	0	6	6	07/26	1	233	0	0	
		HON	73	0	0	0	97/29	0	0	0	04/11	19	48	14	0	
		NIC	96	0	0	0	94/14	0	0	0	04/19	0	96	0	0	
		PAN	93	0	0	0	95/49	0	0	0	02/48	2	88	1	0	
		CAR	162	0	0	0	98/23	0	0	0	01/27	2	97	0	0	
		LAC	423	0	0	0	93/27	0	0	0	04/06	0	403	0	0	
DOR	108	0	0	0	01/23	0	0	0	06/44	0	0	...	...			
FGU	9	0	0	0	...	0	0	0	...	0	8	...	...			
GUA	...	...	...	...	...	...	...	...	...	...	...	...	...	...		
HAI	22	0	0	0	01/39	0	0	0	06/47	0	20	4	0			
MAR	...	...	...	...	...	...	...	...	...	...	...	...	...	...		
PUR	...	...	...	...	...	...	...	...	...	...	...	...	...	...		
MEX	MEX	2278	0	0	0	06/49	1	38	39	07/23	0	1955	0	0		
	NOA	...	0	75	75	07/28	0	1	1	07/15	...	...	...	...		
USA	USA	...	0	19	19	07/27	0	10	10	07/17	...	...	0	0		
	SOC	71	0	0	0	00/11	0	0	0	04/50	0	65	0	0		
CHI	368	0	0	0	03/19	0	128	128	07/28	0	185	132	0			
PAR	228	0	0	0	98/44	0	0	0	05/21	9	217	1	0			
URU	9	0	0	0	99/08	0	0	0	01/37	0	1	0	0			
TOTAL		17638	0	117	117	-	41	994	1035	-	279	13037	172	0		

... No report received

\* Congenital Rubella Infection



# Measles / Rubella Surveillance

**Table No.2**  
Infection Source of Measles and Rubella Confirmed  
Cases for the Period of Weeks 01-28, 2007

Subregion and Country		Measles			Rubella			
		I	IR	U	I	IR	U	IN
AND	BOL							
	COL							
	ECU							
	PER							
	VEN							26
BRA	BRA							819
	CAP							
	COR							
	ELS				1			
	GUT							
CAR	HON							
	NIC							
	PAN							
	LAC							
	CUB							
LAC	DOR							
	FGU							
	GUA							
	HAI							
	MAR							
MEX	PUR							39
	MEX							
	NOA	4	1	57	1			
SOC	CAN	8	4					
	USA							
	ARG							128
	CHI							
	PAR							
	URU							
TOTAL		12	5	57	2		167	845

**Table No.3**  
Measles/Rubella Suspected Cases Under Investigation  
for the Period of Weeks 01-28, 2007

Country	Pending Cases 2006	Cumulative 2007	Week of Rash Onset							Unkn.
			1-23	24	25	26	27	28		
BOL	0	2	2	0	0	0	0	0	...	
COL	6	16	15	0	1	0	0	0	...	
ECU	0	4	1	0	0	2	1	0	...	
PER	0	325	180	30	42	36	35	1	...	1
VEN	0	5	1	0	1	3	0	0	...	
BRA	494	2341	1862	160	186	133	...	...	...	
COR	0	16	15	0	0	0	0	0	...	1
ELS	0	0	0	0	0	0	0	0	...	
GUT	0	8	0	1	2	4	0	0	...	1
HON	0	6	5	0	1	0	0	0	...	
NIC	0	0	0	0	0	0	0	0	...	
PAN	0	3	2	1	0	0	0	0	...	
CAR	0	63	51	9	3	0	0	0	...	
LAC	0	20	0	0	0	0	20	0	...	
CUB	0	108	99	5	4	0	0	0	...	
DOR	0	0	0	0	0	0	...	...	...	
FGU	...	...	...	...	...	...	...	...	...	
GUA	0	2	2	0	0	0	0	0	...	
HAI	...	...	...	...	...	...	...	...	...	
MAR	...	...	...	...	...	...	...	...	...	
PUR	...	...	...	...	...	...	...	...	...	
MEX	0	284	204	26	24	22	8	0	...	
CAN	...	...	...	...	...	...	...	...	...	
USA	...	...	...	...	...	...	...	...	...	
ARG	0	6	1	1	1	1	0	0	...	2
CHI	0	76	22	8	13	22	5	6	...	
PAR	0	2	2	0	0	0	0	0	...	
URU	0	8	7	1	0	0	0	0	...	
TOTAL	500	3295	2471	242	278	223	69	7	5	

I: Imported – IR: Import-related – U: Unknown – IN: Indigenous

... No report received

**Table No.4**  
Indicators of Integrated Measles/Rubella Surveillance for the Period of Weeks 01-28, 2007

Sub-region and Country		% Sites Reporting Weekly	% Cases with Adequate Investigation	% Cases with Adequate Sample	% Lab Received ≤5 days	% Lab Result ≤4 days	% Cases Discarded by Lab	Chains of Transmission With Representative Samples for Viral Isolation	
								Measles	Rubella
AND	BOL	77	98	100	71	68	100		
	COL	88	69	96	80	88	98		
	ECU	69	54	99	80	78	99		
	PER	96	91	95	90	9	94		
	VEN	76	91	99	68	75	99		
BRA	BRA	91	55 <sup>a</sup>	63	44	90	98		
	CAP	...	60	94	94	81	...		
	COR	...	30	100	91	91	94		
	ELS	...	56	76	80	91	81		
	GUT	...	94	97	88	90	100		
CAR	HON	93	73	99	75	93	99		
	NIC	100	79	98	61	92	99		
	PAN	91	75	93	14	96	98		
	LAC	99	100 <sup>a</sup>	100	90	100	95		
	CUB	83	62	98	59	67	...		
LAC	DOR	...	...	...	...	...	...		
	FGU	...	...	...	...	...	...		
	GUA	...	...	...	...	...	...		
	HAI	79	95	100	23	41	100		
	MAR	...	...	...	...	...	...		
MEX	PUR	...	...	...	...	...	...		
	MEX	95	99	97	83	88	99		
	NOA	...	...	...	...	...	...	3	
SOC	CAN	...	...	...	...	...	...		
	USA	...	...	...	...	...	...		
	ARG	87	18	92	69	74	100		
CHI	97	36	83	79	98	99		1	
PAR	90	54	100	85	100	100			
URU	57	...	0	...	...	...			
Total and Average		90	66	76	58	85	98		

... No report received

<sup>a</sup> Also includes information on active case-searches.