

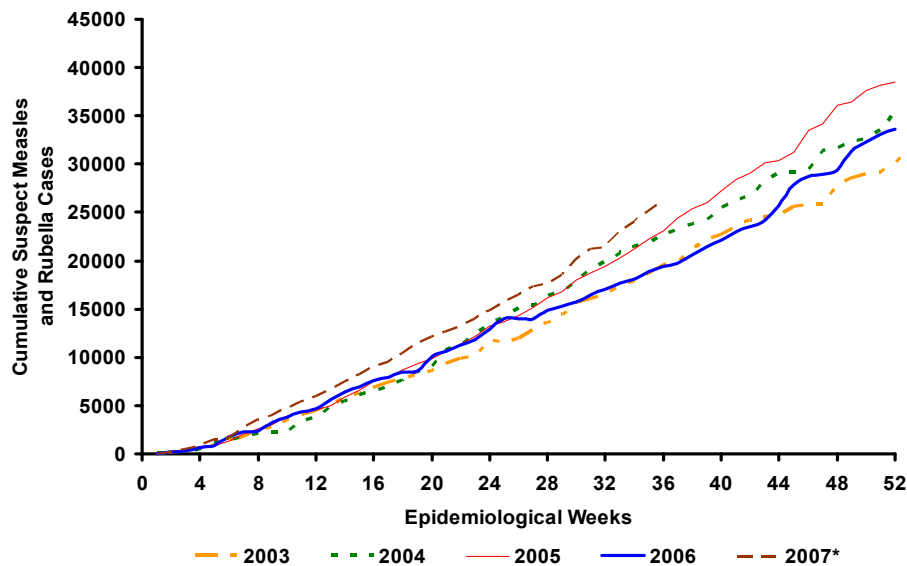

**Cumulative Suspect Measles and Rubella Cases by Epidemiological Week, The Americas, 2003–2007**



Source: Country reports

\* Up to Epidemiological Week 36

**Table No.1**  
**Classification of Suspected Measles, Rubella, and Congenital Rubella Syndrome (CRS) Cases for the Period of Weeks 01-36, 2007**

Subregion and Country		Suspect Cases 2007	Measles Confirmed 2007			Year/Week Last Confir. Measles Case	Rubella Confirmed 2007			Year/Week Last Confir. Rubella Case	Diagnosis of Discarded Cases 2007		Congenital Rubella Syndrome		CRI *
			Clinic.	Lab.	Total		Clinic.	Lab.	Total		Dengue	Other	Suspect	Conf.	
AND	BOL	57	0	0	0	00/40	0	0	0	06/03	4	47	...	...	1
	COL	925	0	0	0	02/39	0	0	0	06/18	22	888	32	0	
	ECU	244	0	0	0	01/14	0	0	0	04/45	21	216	0	0	
	PER	1095	0	0	0	00/13	0	0	0	06/45	0	591	500	1	
BRA	VEN	1138	0	23	23	07/06	0	48	48	07/34	234	823	...	...	
	BRA	16856	0	0	0	06/48	165	2486	2651	07/35	0	12178	0	0	
	CAP	29	0	0	0	05/22	0	0	0	01/42	0	0	...	...	
	ELS	75	0	0	0	01/19	0	0	0	06/43	14	61	...	...	
	GUT	276	0	0	0	98/05	0	0	0	06/30	1	264	0	0	
	HON	155	0	0	0	97/29	0	0	0	04/11	57	91	15	0	
	NIC	123	0	0	0	94/14	0	0	0	04/19	0	123	0	0	
	PAN	117	0	0	0	95/49	0	0	0	02/48	4	108	1	0	
	CAR	272	0	0	0	98/23	0	0	0	01/27	6	206	0	0	
	LAC	503	0	0	0	93/27	0	0	0	04/06	0	503	0	0	
MEX	DOR	130	0	0	0	01/23	0	0	0	06/44	1	7	...	...	
	FGU	11	0	0	0	...	0	0	0	...	0	11	...	...	
	GUA	...	...	...	...	...	...	...	...	...	...	...	...	...	
	HAI	25	0	0	0	01/39	0	0	0	06/47	0	21	4	0	
	MAR	...	...	...	...	...	...	...	...	...	...	...	...	...	
	PUR	...	...	...	...	...	...	...	...	...	...	...	...	...	
	MEX	3005	0	0	0	06/49	1	56	57	07/24	0	2620	0	0	
NOA	CAN	...	0	91	91	07/34	0	1	1	07/15	...	...	...	...	
	USA	...	0	24	24	07/34	0	11	11	07/34	...	...	0	0	
SOC	ARG	98	0	0	0	00/11	0	0	0	04/50	0	95	0	0	
	CHI	776	0	0	0	03/19	18	1264	1282	07/36	0	294	165	0	
	PAR	272	0	0	0	98/44	0	0	0	05/21	9	263	2	0	
	URU	11	0	0	0	99/08	0	0	0	01/37	0	1	0	0	
TOTAL		26193	0	138	138	-	184	3866	4050	-	373	19411	719	1	1

... No report received

\* Congenital Rubella Infection



# Measles / Rubella Surveillance

**Table No.2**  
Infection Source of Measles and Rubella Confirmed  
Cases for the Period of Weeks 01-36, 2007

Subregion and Country		Measles			Rubella			
		I	IR	U	I	IR	U	IN
AND	BOL							
	COL							
	ECU							
	PER							
	VEN		23					48
BRA	BRA							2651
	CAP							
	COR							
	ELS							
	GUT							
CAR	HON							
	NIC							
	PAN							
	CAR							
	LAC							
MEX	CUB							
	DOR							
	FGU							
	GUA							
	HAI							
NOA	MAR							
	PUR							
	MEX						57	
	CAN	4	1	85	1			
	USA	8	4					
SOC	ARG							
	CHI						1282	
	PAR							
	URU							
	TOTAL	12	28	85	1		1339	2699

**Table No.3**  
Measles/Rubella Suspected Cases Under Investigation  
for the Period of Weeks 01-36, 2007

Country	Pending Cases 2006	Cumulative 2007	Week of Rash Onset							Unkn.
			1-31	32	33	34	35	36		
BOL	0	6	3	0	2	1	0	...		
COL	5	15	11	2	0	1	0	0	1	
ECU	0	7	1	0	1	2	2	0	1	
PER	0	504	487	8	8	...	...	...	1	
VEN	0	10	10	0	0	0	...	...		
BRA	0	2027	1162	137	223	255	250	...		
COR	0	29	26	1	1	0	0	0	1	
ELS	0	0	0	0	0	0	...	...		
GUT	0	10	8	1	0	1	0	0		
HON	0	7	5	0	0	1	1	0		
NIC	0	0	0	0	0	0	0	0		
PAN	0	5	4	1	0	0	0	0		
CAR	0	60	33	9	7	4	6	1		
CUB	0	0	0	0	0	0	0	0		
DOR	0	122	122	0	0	0	0	0		
FGU	0	0	0	0	0	0	0	0		
GUA	...	...	...	...	...	...	...	...		
HAI	0	4	3	0	1	0	0	0		
MAR	...	...	...	...	...	...	...	...		
PUR	...	...	...	...	...	...	...	...		
MEX	0	328	240	20	24	22	19	3		
CAN	...	...	...	...	...	...	...	...		
USA	...	...	...	...	...	...	...	...		
ARG	0	3	2	0	0	0	1	...		
CHI	0	191	102	5	15	50	19	0		
PAR	0	0	0	0	0	0	0	0		
URU	0	10	10	0	0	0	0	0		
TOTAL	5	3338	2229	184	282	337	298	4	4	

I: Imported – IR: Import-related – U: Unknown – IN: Indigenous

... No report received

**Table No.4**  
Indicators of Integrated Measles/Rubella Surveillance for the Period of Weeks 01-36, 2007

Sub-region and Country		% Sites Reporting Weekly	% Cases with Adequate Investigation	% Cases with Adequate Sample	% Lab Received ≤5 days	% Lab Result ≤4 days	% Cases Discarded by Lab	Chains of Transmission With Representative Samples for Viral Isolation	
								Measles	Rubella
AND	BOL	77	98	100	71	69	100		
	COL	88	67	96	79	87	98		
	ECU	66	56	96	82	78	99		
	PER	100	94	97	92	10	93		
	VEN	76	88	98	68	75	99		
BRA	BRA	91	57 <sup>a</sup>	64	44	90	97		
	CAP	...	71	93	86	86	...		
	COR	...	37	100	88	92	96		
	ELS	...	50	63	80	92	67		
	GUT	...	96	96	85	91	99		
CAR	HON	94	76	99	76	90	100		
	NIC	100	78	97	63	93	99		
	PAN	91	68	90	26	95	99		
	CAR	99	100 <sup>a</sup>	100	95	100	100		
	LAC	98	63	98	57	71	100		
MEX	DOR	82	...	...	...	...	...		
	FGU	...	...	...	...	...	...		
	GUA	...	...	...	...	...	...		
	HAI	80	96	100	20	40	100		
	MAR	...	...	...	...	...	...		
NOA	PUR	...	...	...	...	...	...		
	MEX	94	99	97	84	85	99		
	CAN	...	...	...	...	...	...	2	
	USA	...	...	...	...	...	...		
	SOC	ARG	87	19	98	77	86	100	
SOC	CHI	98	34	70	81	98	98		1
	PAR	90	56	100	87	100	100		
	URU	57	...	60	88	75	...		
	Total and Average	91	66	75	57	86	97		

... No report received

<sup>a</sup> Also includes information on active case-searches.