

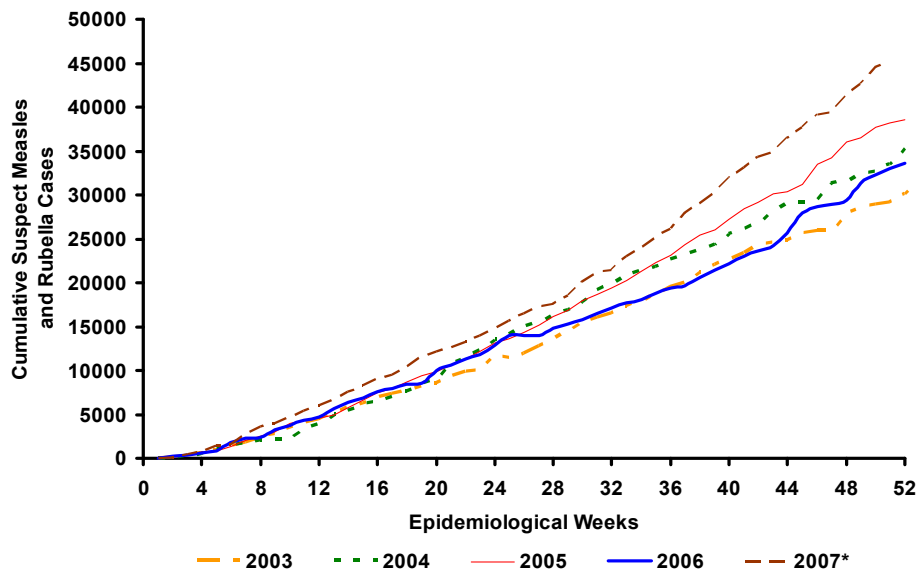

Cumulative Suspect Measles and Rubella Cases by Epidemiological Week, The Americas, 2003–2007



Source: Country reports

* Up to Epidemiological Week 51

Table No.1

Classification of Suspected Measles, Rubella, and Congenital Rubella Syndrome (CRS) Cases for the Period of Weeks 01-51, 2007

Subregion and Country	Suspect Cases 2007	Measles Confirmed 2007			Year/Week Last Confir. Measles Case	Rubella Confirmed 2007			Year/Week Last Confir. Rubella Case	Diagnosis of Discarded Cases 2007		Congenital Rubella Syndrome		CRI *	
		Clinic.	Lab.	Total		Clinic.	Lab.	Total		Dengue	Other	Suspect	Conf.		
AND	BOL	126	0	0	0	00/40	0	0	0	06/03	4	106	
	COL	1427	0	0	0	02/39	3	0	3	07/31	40	1364	55	0	
	ECU	470	0	0	0	01/14	0	0	0	04/45	33	432	0	0	
	PER	2356	0	0	0	00/13	0	1	1	06/45	0	1726	500	0	1
	VEN	1273	0	23	23	07/06	0	48	48	07/34	257	935	
BRA	BRA	32411	0	0	0	06/48	256	6455	6711	07/50	33	22021	63	6	1
CAP	COR	61	0	0	0	05/22	0	0	0	01/42	0	0	
	ELS	108	0	0	0	01/19	0	0	0	06/43	16	92	
	GUT	424	0	0	0	98/05	0	2	2	06/30	7	410	0	0	
	HON	219	0	0	0	97/29	0	0	0	04/11	84	134	18	0	
	NIC	152	0	0	0	94/14	0	0	0	04/19	0	152	0	0	
	PAN	139	0	0	0	95/49	0	0	0	02/48	9	127	1	0	
CAR	CAR	483	0	0	0	98/23	0	0	0	01/27	23	398	0	0	
LAC	CUB	582	0	0	0	93/27	0	0	0	04/06	0	582	0	0	
	DOR	137	0	0	0	01/23	0	0	0	06/44	3	68	
	FGU	13	0	0	0	...	0	0	0	...	0	13	
	GUA	
	HAI	31	0	0	0	01/39	0	0	0	06/47	0	31	6	0	
	MAR	
	PUR	
MEX	MEX	3965	0	0	0	06/49	1	72	73	07/45	0	3413	0	0	
NOA	CAN	...	0	101	101	07/40	0	1	1	07/15	
	USA	...	0	41	41	07/47	0	11	11	07/36	0	0	
SOC	ARG	212	0	0	0	00/11	0	24 ^a	24	07/50	0	187	0	0	
	CHI	...	0	0	0	03/19	4337	07/51	0	430	228	0	
	PAR	391	0	0	0	98/44	0	0	0	05/21	9	382	3	0	
	URU	21	0	0	0	99/08	0	0	0	01/37	0	1	0	0	
TOTAL		45001	0	165	165	-	260	6590	11211	-	518	33004	874	2	2

... No report received; * Congenital rubella infection; (a) Laboratory-confirmed cases include cases epidemiologically linked to a case with laboratory positive results. For definitions visit : http://www.paho.org/english/ad/fch/im/fieldguide_measles.pdf (pp.31).



Measles / Rubella Surveillance

Table No.2
Infection Source of Measles and Rubella Confirmed
Cases for the Period of Weeks 01-51, 2007

Subregion and Country		Measles			Rubella			
		I	IR	U	I	IR	U	IN
AND	BOL							
	COL							
	ECU							3
	PER							
	VEN		23					
BRA	BRA							48
	CAP							6711
	COR							
	ELS							
	GUT							
CAR	HON							
	NIC							
	PAN							
	LAC							
	CAR							
LAC	CUB							
	DOR							
	FGU							
	GUA							
	HAI							
MEX	HAI							
	MAR							
	PUR							
	MEX							73
	NOA	5	1	95	1			
SOC	CAN	8	4					
	USA							
	ARG							
	CHI					4337		
	PAR							
URU								
TOTAL		13	28	95	1	4337	76	6759

Table No.3
Measles/Rubella Suspected Cases Under Investigation
for the Period of Weeks 01-51, 2007

Country	Pending Cases 2006	Cumulative 2007	Week of Rash Onset							Unkn.
			1-46	47	48	49	50	51		
BOL	0	16	9	0	3	3	1	...		
COL	0	20	14	2	1	1	1	...	1	
ECU	0	5	1	1	0	0	2	1		
PER	0	629	577	14	15	14	8	...	1	
VEN	0	10	10	0	0	0	0	...		
BRA	0	3646	2812	288	182	196	168	...		
COR	0	61	59	0	0	0	0	...	2	
ELS	0	0	0	0	0	0	0	...		
GUT	0	5	1	0	1	1	2	0		
HON	0	1	1	0	0	0	0	0		
NIC	0	0	0	0	0	0	0	...		
PAN	0	3	3	0	0	0	0	...		
LAC	0	62	41	6	12	3	0	...		
CAR	0	0	0	0	0	0	...			
DOR	0	66	66	0	0		
FGU	0	0	0	0	0		
GUA		
HAI	0	0	0	0	0	0		
MAR		
PUR		
MEX	0	479	346	52	43	31	7	...		
CAN		
USA		
ARG	0	1	0	0	1	0	0	...		
CHI	0	1050	1040	5	4	0	0	0	1	
PAR	0	0	0	0	0	0	0	0		
URU	0	20	16	1	1	1	1	
TOTAL	0	6074	4996	369	263	250	189	1	6	

I: Imported; IR: Import-related; U: Unknown; IN: Indigenous

... No report received

Table No.4
Indicators of Integrated Measles/Rubella Surveillance for the Period of Weeks 01-51, 2007

Sub-region and Country		% Sites Reporting Weekly	% Cases with Adequate Investigation	% Cases with Adequate Sample	% Lab Received ≤5 days	% Lab Result ≤4 days	% Cases Discarded by Lab	Chains of Transmission With Representative Samples for Viral Isolation	
								Measles	Rubella
AND	BOL	78	99	100	75	75	100		
	COL	88	70	96	79	88	98		
	ECU	64	58	99	88	79	98		
	PER	100	95	98	93	9	98		
	VEN	76	84	98	68	74	99		
BRA	BRA	86	59 ^a	69	44	90	98		
	CAP	...	59	89	85	83	...		
	COR	...	45	78	91	85	98		
	ELS	...	96	97	77	83	97		
	GUT	...	95	95	83	95	99		
75	HON	94	95	95	83	95	99		
	NIC	100	76	99	77	89	99		
	PAN	91	78	98	66	94	99		
	LAC	99	71	96	27	95	98		
	CAR	98	100 ^a	100	95	100	100		
LAC	DOR	82	66	99	53	68	100		
	FGU		
	GUA		
	HAI	82	97	100	29	35	94		
	MAR		
MEX	PUR		
	MEX	93	99	98	83	80	98		
	NOA	2	
	CAN		
	USA		
SOC	ARG	89	24	91	71	84	98		
	CHI	98	21	43	79	98	98		1
	PAR	90	58	100	88	100	99		
	URU	56	20	70	94	78	...		
	Total and Average	89	63	74	56	85	98	2	1

... No report received; (a) Also includes information on active case-searches.