

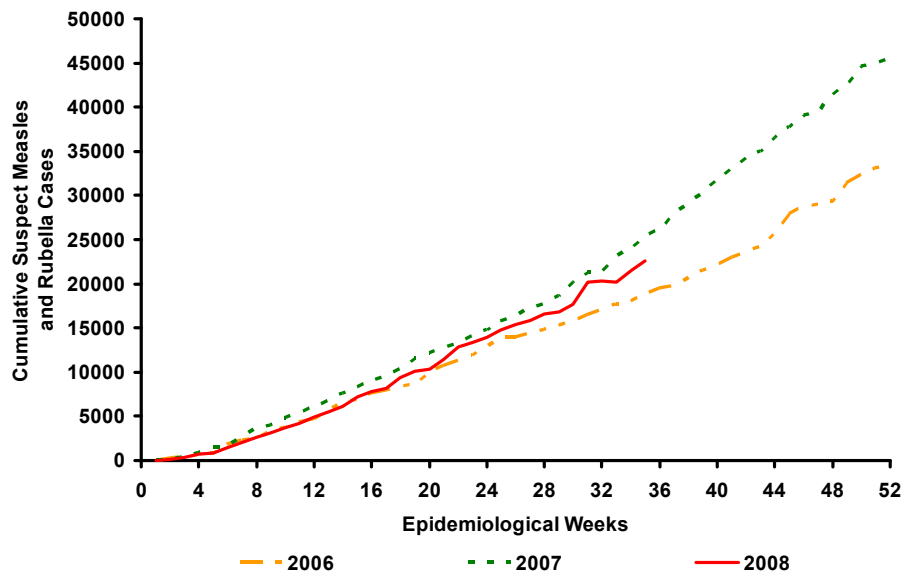

Cumulative Suspect Measles and Rubella Cases by Epidemiological Week, The Americas, 2006–2008*



Source: Country reports

* Up to Week 35

Table No.1
Classification of Suspect Measles, Rubella, and Congenital Rubella Syndrome (CRS) Cases for the Period of Weeks 01-35, 2008

Subregion and Country	Suspect Cases 2008	Measles Confirmed 2008			Year/Week Last Confr. Measles Case	Rubella Confirmed 2008			Year/Week Last Confr. Rubella Case	Diagnosis of Discarded Cases 2008		Congenital Rubella Syndrome		CRI *	
		Clinic.	Lab.	Total		Clinic.	Lab.	Total		Dengue	Other	Suspect	Conf.		
AND	BOL	173	0	0	0	00/40	0	0	0	06/03	0	170	2
	COL	527	0	0	0	02/39	0	0	0	07/31	4	509	77	0	
	ECU	386	0	1	1 ^b	08/21	0	0	0	04/45	18	365	2	0	
	PER	803	0	1	1 ^b	08/18	0	0	0	06/45	0	738	
	VEN	159	0	0	0	07/06	0	0	0	07/34	21	65	
BRA	BRA	13847	0	0	0	06/48	57	1118	1175	08/34	559	9924	29	3	
CAP	COR	11	0	0	0	05/22	0	0	0	01/42	1	1	
	ELS	92	0	0	0	01/19	0	0	0	06/43	5	87	
	GUT	232	0	0	0	98/05	0	0	0	06/30	2	217	0	0	
	HON	119	0	0	0	97/29	0	0	0	04/11	19	98	17	0	
	NIC	83	0	0	0	94/14	0	0	0	04/19	0	79	0	...	
	PAN	81	0	0	0	95/49	0	0	0	02/48	1	79	0	0	
CAR	CAR	353	0	2	2 ^b	08/26	0	1	1	08/18	0	276	0	0	
LAC	CUB	578	0	0	0	93/27	0	0	0	04/06	0	538	0	0	
	DOR	46	0	0	0	01/23	0	0	0	06/44	0	4	
	FGU	9	0	0	0	...	0	0	0	...	0	8	
	GUA	
	HAI	6	0	0	0	01/39	0	0	0	06/47	0	5	1	0	
	MAR	
	PUR	
MEX	MEX	3890	0	0	0	06/49	0	20	20	08/29	0	2951	0	0	
NOA	CAN	...	0	51	51 ^b	08/28	0	0	0	07/15	
	USA	...	0	135	135 ^{a,b}	08/33	0	10	10	08/32	
SOC	ARG	840	0	0	0	00/11	0	425	425	08/35	0	382	9	...	
	CHI	197	0	0	0	03/19	15	08/09	0	167	128	1	
	PAR	176	0	0	0	98/44	0	0	0	05/21	3	173	0	0	
	URU	4	0	0	0	99/08	0	0	0	01/37	0	4	
TOTAL		22612	0	190	190	-	57	1574	1646	-	633	16840	263	4	2

... No report received; * Congenital rubella infection; (a) Provisional data; (b) See Table 2 for infection source.



Measles / Rubella Surveillance

Table No.2
Infection Source of Measles and Rubella Confirmed Cases for the Period of Weeks 01-35, 2008

Subregion and Country		Measles			Rubella			
		I	IR	U	I	IR	U	IN
AND	BOL							
	COL							
	ECU	1						
	PER	1						
	VEN							
BRA	BRA							1175
	CAP							
	COR							
	ELS							
	GUT							
CAR	HON							
	NIC							
	PAN							
	CAR	1	1		1			
	CUB							
LAC	DOR							
	FGU							
	GUA							
	HAI							
	MAR							
MEX	PUR							20
	MEX							
	CAN	5	42	4				
NOA	USA	20	101	14				
	ARG							425
	CHI					2	13	
SOC	PAR							
	URU							
	TOTAL	28	144	18	1	2	33	1600

Table No.3
Measles/Rubella Suspect Cases Under Investigation for the Period of Weeks 01-35, 2008

Country	Pending Cases 2007	Cumulative 2008	Week of Rash Onset							Unkn.
			01-30	31	32	33	34	35		
BOL	0	3	1	0	2	0		
COL	0	14	12	0	0	0	0	0	2	
ECU	0	2	2	0	0	0	0	0	...	
PER	0	65	47	3	3	5	6	1		
VEN	6	73	68	0	0	0	0	0	...	
BRA	260	2189	1471	149	255	187	127	...	5	
COR	0	9	9	0	0	0		
ELS	0	0	0	0	0	0	0	0	...	
GUT	0	13	12	1	0	0	0	0		
HON	0	2	1	0	0	0	1	0		
NIC	0	4	4	0	0	0	0	0		
PAN	0	1	0	0	1	0	0	0		
CAR	0	74	59	3	6	2	2	1	1	
CUB	0	40	0	0	0	40	0	0		
DOR	0	42	41	1	0	0	0	0		
FGU	0	1	1		
GUA		
HAI	0	1	1	0	0	0	0	0		
MAR		
PUR		
MEX	0	919	813	32	25	24	22	3		
CAN		
USA		
ARG	0	33	5	12	2	6	5	3		
CHI	0	19	15	2	1	0	1	0		
PAR	0	0	0	0	0	0	0	0		
URU	0	0	0	0	0	0	0	0		
TOTAL	266	3504	2562	203	295	264	164	10	6	

I: Imported; IR: Import-related; U: Unknown; IN: Indigenous

... No report received

Table No.4
Indicators of Integrated Measles/Rubella Surveillance for the Period of Weeks 01-35, 2008

Sub-region and Country		% Sites Reporting Weekly	% Cases with Adequate Investigation	% Cases with Adequate Sample	% Lab Received ≤5 days	% Lab Result ≤4 days	% Cases Discarded by Lab	Chains of Transmission With Representative Samples for Viral Isolation	
								Measles	Rubella
AND	BOL	77	100	100	82	65	100		
	COL	80	67	98	79	90	98		
	ECU	63	47	98	89	86	99		
	PER	...	94	98	58	83	96		
	VEN	89	87	96	74	51	100		
BRA	BRA	78	54 ^a	63	98		
	CAP	...	73	100	91	27	100		
	COR	...	54	100	93	93	98		
	ELS	91	54	100	79	87	95		
	GUT	...	80	100	69	92	97		
CAR	HON	95	96	98	82	88	99		
	NIC	100	83	93	74	93	99		
	PAN	93	77	100	56	98	99		
	CAR	99	67	96	90	100	93		
	CUB	100	100 ^a	100	49	40	100		
LAC	DOR	79	51	78		
	FGU		
	GUA		
	HAI	84	83	100	0	0	100		
	MAR		
MEX	PUR		
	MEX	89	98	98	73	81	100		
	CAN		
NOA	USA		
	ARG	80	60	100	72	89	100		4
	CHI	99	17	82	65	85	97		
SOC	PAR	90	64	99	85	100	100		
	URU	22	33	75	100	100	100		
	Total and Average	83	66	76	74	85	98		

... No report received; (a) Also includes information on active case-searches.