



PAN AMERICAN HEALTH ORGANIZATION
PAN AMERICAN SANITARY BUREAU REGIONAL OFFICE OF THE
WORLD HEALTH ORGANIZATION



Division of Vaccines and Immunization
Expanded Program on Immunization
Measles Surveillance in the Americas

Vol. 5 No. 24

Weekly Bulletin for the week
ending 19 June 1999

Number of confirmed measles cases by week of onset
Bolivia, 1999*

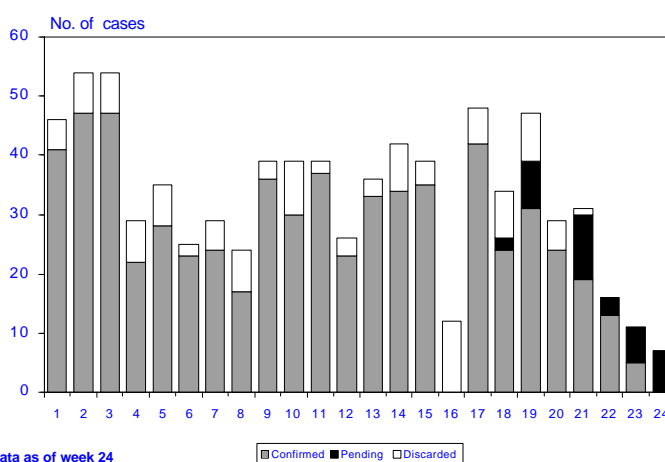

Table No. 1
 Classification of Suspected Measles Cases
 for the period: 99/01 - 99/24

Region	Country	Suspected Cases Reported	Under Investigation	Discarded			Confirmed Cases 1999			Confirmed Cases 1998		
				Rubella	Dengue	Other/Unknown	Clinic.	Lab.	Total	Week 24	Total	
AND	BOL	840	68	1	0	111	7	653	660	23	1,004	
	COL	369	46	8	0	302	5	8	13	44	104	
	ECU	187	66	36	0	85	0	0	0	0	0	
	PER	137	0	19	0	118	0	0	0	0	10	
	VEN	207	5	25	8	169	0	0	0	4	4	
BRA	BRA	3,558	2,148	556		737	71	46	117	843	2,135	
CAP	COR	184	129	0	0	54	0	1	1	0	20	
	ELS	16	0	0	0	16	0	0	0	0	0	
CAR	GUT	71	8	31	0	32	0	0	0	1	1	
	HON	90	0	35	14	41	0	0	0	0	0	
	NIC	384	0	226	4	153	0	1	1	0	0	
	PAN	59	17	0	2	40	0	0	0	0	0	
	CAR	CAR	121	21	14	8	78	0	0	0	1	1
LAC	CUB	401	80	0	0	321	0	0	0	0	0	
	DOR	1,186	158	158	0	782	0	88	88	2	10	
	FGU	
	GUA	2	
	HAI	12	2	0	0	10	0	0	0	3	3	
	MAR	
	PUR	0	
	MEX	MEX	20	6	6	0	8	0	0	0	0	0
	NOA	CAN	3	3	3	9	12
		USA	40	40	40	36	89
SOC	ARG	186	186	186	533	9,435	
	CHI	133	43	10	0	55	0	25	25	0	4	
	PAR	101	0	0	3	98	0	0	0	3	70	
	URU	9	0	0	0	0	0	9	9	0	4	
TOTAL		8,314	2,797	1,125	39	3,210	83	1,060	1,143	1,502	12,908	

... No report received

**Division of Vaccines and Immunization
Expanded Program on Immunization
Measles Surveillance in the Americas**

**Weekly Bulletin for the week
ending 19 June 1999**

Vol. 5 No. 24

Table No. 2
Measles Suspect Cases Under Investigation for the period: 99/01 - 99/24

Region	Country	Pending cases from 1998	Cumulative 1999	Week of Rash Onset									
				1-4	5-8	9-12	13-16	17-20	21	22	23	24	
AND	BOL	0	68	4	21	29	11	2	1	...	
	COL	0	46	9	5	5	5	21	1	0	0	...	
	ECU	0	66	3	9	5	6	39	4	0	
	PER	0	0	0	0	0	0	0	0	0	0	...	
	VEN	0	5	1	0	0	0	0	0	1	0	3	
BRA	BRA	6,186	2,148	
	CAP	0	129	
CAR	ELS	0	0	0	0	0	0	0	0	...	
	GUT	0	8	2	0	2	3	1	
	HON	0	0	0	0	0	0	0	0	0	0	0	
	NIC	0	0	0	0	0	0	0	0	0	
	PAN	0	17	4	1	2	2	2	5	1	
	LAC	CAR	0	21	0	1	3	2	12	3	0	0	...
		CUB	0	80	0	0	0	0	0
	DOR	1	158	7	20	1	4	56	29	21	15	5	
	FGU	0	0	
	GUA	0	0	
MEX	HAI	0	2	1	1	0	0	0	0	0	
	MAR	0	0	
	PUR	0	0	
	MEX	0	6	0	1	0	...	5	
	NOA	CAN	0	0	
SOC	USA	0	0	
	ARG	0	0	
	CHI	0	43	5	7	9	7	6	4	3	0	2	
	PAR	0	0	0	0	
	URU	0	0	
TOTAL		6,187	2,797	30	45	31	47	172	61	28	16	10	

... No report received through the Measles Elimination Surveillance System

Table No. 3
Measles Surveillance Indicators for the period: 99/01 - 99/24

Region	Country	% Sites Reporting Weekly	% Cases Investigated ≤48 Hours	% Cases W/Complete Inves. Form	% Cases W/Adequate Sample	% Lab. Results ≤7 Days	
AND	BOL	...	99	87	93	62	
	COL	86	72	55	88	66	
	ECU	92	94	53	98	53	
	PER	100	96	72	99	100	
	VEN	89	90	82	97	85	
BRA	BRA	44	68	18	69	0	
	CAP	
CAR	ELS	100	94	13	44	86	
	GUT	100	90	54	86	20	
	HON	99	99	92	98	78	
	NIC	99	97	79	100	89	
	PAN	100	90	10	88	68	
	LAC	CAR	96	93	56	83	100
		CUB	98
	DOR	100	96	47	97	23	
	FGU	
	GUA	
MEX	HAI	94	100	0	
	MAR	
	PUR	
	MEX	94	90	80	100	45	
	NOA	CAN
SOC	USA	
	ARG	
	CHI	100	98	50	78	86	
	PAR	99	99	7	87	24	
URU	...	100	44	100	100		
TOTAL		76	89	54	89	48	

... No report received