

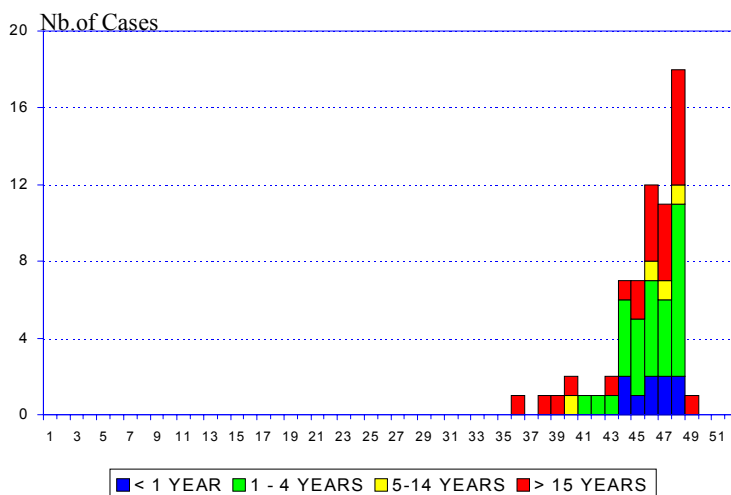

Distribution of Measles Confirmed Cases
by Age Group and by Week
Venezuela 2001*



SOURCE: MSDS

*Up to Week 49

Table No. 1
Classification of Suspected Measles & Rubella Cases for the Period between Weeks 01 to 49, 2001

Subregion and Country		Reported Cases 2001		Measles Confirmed 2001			Measles Confirmed 2000		Year/Week of Last Confirmed Case	Rubella Confirmed 2001			Diagnosis of Discarded Cases 2001	
		Total	Under Inv.	Clinic.	Lab.	Total	Week 1-49	Total		Clinic.	Lab.	Total	Dengue	Other
AND	BOL	1471	1	0	0	0	122	122	00/40	0	483	483	31	956
	COL	1263	6	1	0	1	1	1	01/32	18	46	64	76	1116
	ECU	1488	5	0	2	2	0	0	01/14	20	457	477	110	894
	PER	3239	224	0	0	0	1	1	00/13	0	1082	1082	0	1933
	VEN	1547	8	9	52	61	22	22	01/49	0	132	132	42	1304
BRA	BRA	32400	3165	0	1	1*	36	36	01/25	1386	3131	4517	1506	23211
CAP	COR	141	34	0	0	0	0	0	99/03	19	20	39	1	67
	ELS	370	0	0	2	2*	0	0	01/19	0	26	26	61	281
	GUT	512	1	0	0	0	0	0	98/05	0	95	95	0	416
	HON	284	1	0	0	0	0	0	97/29	0	10	10	37	236
	NIC	456	0	0	0	0	0	0	94/14	0	36	36	82	338
	PAN	305	9	0	0	0	0	0	95/49	1	1	2	32	262
CAR	CAR	280	14	0	0	0	0	0	98/23	0	5	5	11	250
LAC	CUB	826	183	0	0	0	0	0	93/27	0	0	0	0	634
	DOR	1130	10	2	111	113	243	253	01/23	2	39	41	0	966
	FGU
	GUA
	HAI	219	1	12	146	158	874	992	01/39	0	1	1	0	59
	MAR
	PUR	0	0	0	0	0	0	0	...	0	0	0	0	0
MEX	MEX	1075	392	0	3	3*	30	30	01/16	0	27	27	0	653
NOA	CAN	33	...	0	33	33*	...	206	01/42
	USA	115	...	0	95	95*	75	85	01/35	0	20	20
SOC	ARG	461	30	0	0	0	6	6	00/11	0	16	16	0	415
	CHI	99	2	0	0	0	0	0	99/52	0	0	0	0	97
	PAR	272	0	0	0	0	0	0	98/44	0	9	9	0	263
	URU	22	8	0	0	0	99/03	0	1	1	0	13
Total		48008	4094	24	445	469	1410	1754	---	1446	5637	7083	1989	34364

... No report received

* Due to importation

