

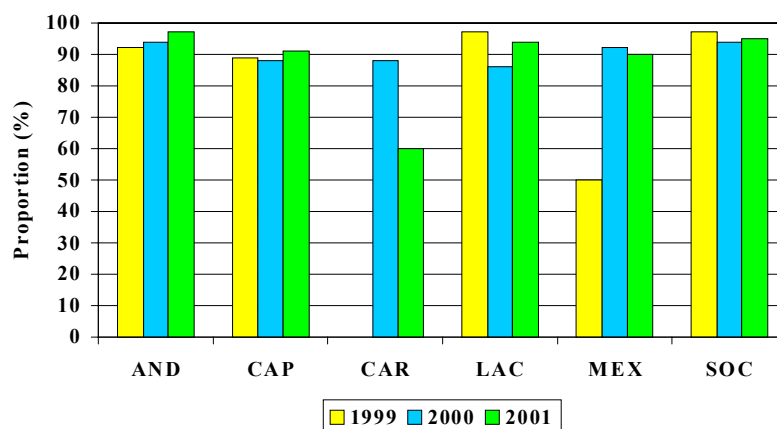

Proportion of suspected measles cases with an adequate blood sample, by Sub-Region The Americas, 1999-2000*



*Source: Country MESS data

Table No. 1
Classification of Suspected Measles & Rubella Cases for the Period between Weeks 01-02, 2002

Subregion and Country		Reported Cases 2002		Measles Confirmed 2002		Measles Confirmed 2001		Year/Week of Last Confirmed Case	Rubella Confirmed 2002			Diagnosis of Discarded Cases 2002			
		Total	Under Inv.	Clinic.	Lab.	Total	Week 1-2		Total	Clinic.	Lab.	Total	Dengue	Other	
AND	BOL	0	0	0	00/40	
	COL	0	0	1	00/32	
	ECU	16	2	0	0	0	0	2	01/14	0	3	3	0	11	
	PER	0	0	00/13	
	VEN	0	32	0	118	02/02	
BRA	BRA	93	86	0	0	0	0	1*	01/25	1	0	1	
	COR	0	0	99/23	
	ELS	0	2*	01/19	
	GUT	0	0	0	98/05	
	HON	1	0	0	0	0	0	0	97/29	0	0	0	0	1	
	NIC	4	0	0	0	0	0	0	94/14	0	0	0	0	4	
	PAN	9	0	0	0	0	0	0	95/49	0	0	0	0	9	
	CAR	3	3	0	0	0	0	0	98/23	0	0	0	0	0	
	LAC	CUB	93/27
		DOR	3	1	0	0	0	8	112	01/22	0	0	0	0	2
FGU		
GUA		0	
HAI		0	56	158	01/39	
MEX	MAR	
	PUR	0	0	0	0	0	0	0	...	0	0	0	0	0	
NOA	MEX	0	3*	01/16	
	CAN	0	...	0	0	0	0	33*	01/42	
SOC	USA	0	...	0	0	0	0	108*	01/35	0	0	0	
	ARG	1	1	0	0	0	0	0	00/11	0	0	0	0	0	
	CHI	2	2	0	0	0	0	0	99/52	0	0	0	0	0	
	PAR	0	0	0	98/44	
	URU	0	0	0	99/03	
Total		132	95	0	0	32	64	538	---	1	3	4	0	27	

... No report received

* Due to importation

Table No. 2
Measles Suspected Cases Under Investigation for the period between Weeks 01-02, 2002

Region	Country	Pending cases from	Cumulative	Week of Rash Onset			
				2001	2002	1	2
AND	BOL	5	0	0	0		
	COL	2	0	0	0		
	ECU	0	0	0	0		
	PER	27	0	0	0		
	VEN	4	0	0	0		
BRA	BRA	257	14	14	...		
CAP	COR	6	0	0	0		
	ELS	0	0	0	0		
	GUT	1	0	0	0		
	HON	0	0	0	0		
	NIC	0	0	0	0		
	PAN	0	0	0	0		
CAR	CAR	68	3	2	1		
LAC	CUB	183		
	DOR	0	1	1	0		
	FGU	0	0	0	0		
	GUA	0	0	0	0		
	HAI	1	0	0	0		
	MAR	0	0	0	0		
	PUR	0	0	0	0		
	MEX	MEX	10	0	0	0	
	NOA	CAN	0	0	0	0	
		USA	0	0	0	0	
	SOC	ARG	17	1	0	1	
CHI		0	2	1	1		
PAR		0	0	0	0		
URU		0	0	0	0		
TOTAL		581	21	18	3		

... No report received through the Measles Elimination Surveillance System

Table No. 3
Measles Surveillance Indicators for the period between Weeks 01-02, 2002

Region	Country	% Sites Reporting Weekly	% Cases Timely Home Visit	% Cases Adequate Sample	% Lab Received <=5 days	% Lab Result <=4 days	% Cases Discarded by Lab	Number of Active Municipalities
AND	BOL	0
	COL	74	0
	ECU	89	7	100	100	100	100	0
	PER	0
	VEN	7
BRA	BRA	0
	CAP	COR	0
	ELS	0
	GUT	0
	HON	82	100	100	100	100	100	0
	NIC	99	75	100	100	0	100	0
	PAN	74	33	100	67	100	100	0
CAR	CAR	99	100	0	100	0
LAC	CUB	98	10	100	...	0	0	0
	DOR	...	100	0	0	0
	FGU	0
	GUA	0
	HAI	0
	MAR	0
	PUR	0
MEX	MEX	0
NOA	CAN
	USA
SOC	ARG	100	0	0	100	0
	CHI	99	50	100	100	50	100	0
	PAR	75	0
	URU	53	0
Total and Average		82	42	77	96	79	71	7

... No report received