

**Number of suspected measles/rubella cases reported in the Americas by week:
Weeks 1-14 of 2001 & 2002**

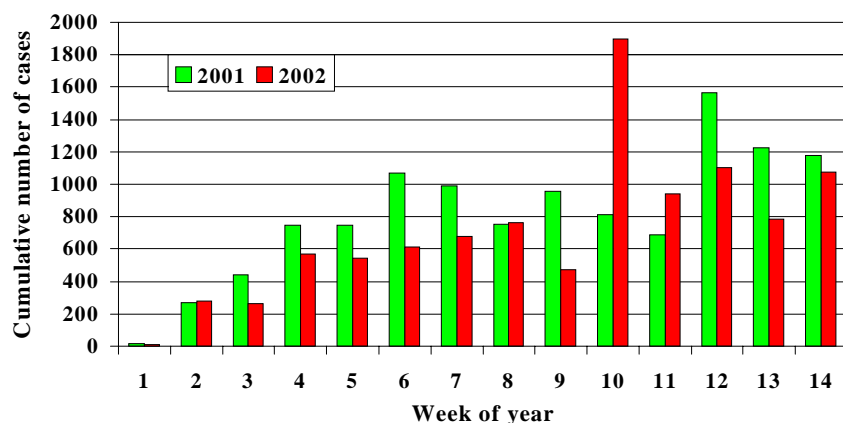

**Table No. 1
Classification of Suspected Measles & Rubella Cases for the Period between Weeks 01-14, 2002**

Subregion and Country	Reported Cases 2002		Measles Confirmed 2002		Measles Confirmed 2001		Year/Week of Last Confirmed Case	Rubella Confirmed 2002			Diagnosis of Discarded Cases 2002			
	Total	Under Inv.	Clinic.	Lab.	Total	Week 1-14		Total	Clinic.	Lab.	Total	Dengue	Other	
AND	BOL	151	11	0	0	0	0	00/40	0	20	20	0	120	
	COL	258	3	0	11	11	0	02/12	0	4	4	29	211	
	ECU	194	2	0	0	0	2	01/14	0	36	36	22	134	
	PER	430	73	0	0	0	0	00/13	0	100	100	0	257	
	VEN	3442	0	0	1349	1349	8	02/14	0	1	1	0	2092	
BRA	BRA	4336	1532	0	0	0	0	01/25	26	160	186	36	2582	
CAP	COR	0	99/23	
	ELS	78	0	0	0	0	0	01/19	0	6	6	4	68	
	GUT	80	9	0	0	0	0	98/05	0	7	7	0	64	
	HON	88	2	0	0	0	0	97/29	0	1	1	7	78	
	NIC	103	7	0	0	0	0	94/14	0	2	2	15	79	
	PAN	111	0	0	0	0	0	95/49	0	0	0	8	103	
CAR	CAR	119	7	0	0	0	0	98/23	0	0	0	3	109	
LAC	CUB	74	52	0	0	0	0	93/27	0	0	0	0	22	
	DOR	148	4	0	0	0	100	01/23	0	1	1	0	143	
	FGU	
	GUA	
	HAI	21	4	0	0	0	147	01/39	0	0	0	0	17	
	MAR	
	PUR	0	0	0	0	0	0	...	0	0	0	0	0	
MEX	MEX	159	132	0	0	0	1	01/16	0	0	0	0	16	
NOA	CAN	3	...	0	3	3*	13	02/06	
	USA	3	...	0	3	3*	53	01/45	0	0	0	
SOC	ARG	35	2	0	0	0	0	00/11	0	1	1	0	32	
	CHI	17	5	0	0	0	0	99/52	0	1	1	0	11	
	PAR	141	0	0	0	0	0	98/44	0	1	1	0	140	
	URU	0	99/03	
Total		9991	1845	0	1366	1366	324	537	---	26	341	367	124	6278

... No report received during 2002

* Due to importation

Table No. 2
Measles Suspected Cases Under Investigation for the period between Weeks 01-14, 2002

Region	Country	Pending cases from 2001	Cumulative 2002	Week of Rash Onset								
				1-4	5-8	9	10	11	12	13	14	Unknown
AND	BOL	0	3	0	0	0	0	1	0	2	0	
	COL	0	0	0	0	0	0	0	0	0	0	
	ECU	0	1	0	0	0	0	0	0	1	0	
	PER	0	7	2	1	0	1	0	2	0	1	
	VEN	0	22	16	6	0	0	0	0	0	0	
BRA CAP	BRA	645	404	109	134	29	51	46	17	18	...	
	COR	6	0	0	0	0	0	0	0	0	0	
	ELS	0	0	0	0	0	0	0	0	0	0	
	GUT	0	9	0	1	1	0	5	1	1	0	
	HON	0	2	0	0	0	0	0	0	1	1	
CAR LAC	NIC	0	5	0	0	0	0	0	0	2	3	
	PAN	0	0	0	0	0	0	0	0	0	0	
	CAR	0	7	0	0	0	1	0	1	1	4	
	CUB	0	52	0	0	0	0	0	0	0	0	
	DOR	0	4	0	0	0	1	0	1	1	1	
MEX NOA	FGU	0	0	0	0	0	0	0	0	0	0	
	GUA	0	0	0	0	0	0	0	0	0	0	
	HAI	0	4	0	0	1	0	1	1	1	0	
	MAR	0	0	0	0	0	0	0	0	0	0	
	PUR	0	0	0	0	0	0	0	0	0	0	
SOC	MEX	0	159	93	58	4	4	0	0	
	CAN	0	0	0	0	0	0	0	0	0	0	
	USA	0	0	0	0	0	0	0	0	0	0	
SOC	ARG	16	2	0	0	0	1	1	0	0	0	
	CHI	0	5	0	1	0	1	0	0	1	2	
	PAR	0	0	0	0	0	0	0	0	0	0	
	URU	0	0	0	0	0	0	0	0	0	0	
TOTAL		667	686	220	201	35	60	54	23	29	12	

... No report received through the Measles Elimination Surveillance System

Table No. 3
Measles Surveillance Indicators for the period between Weeks 01-14, 2002

Region	Country	% Sites Reporting Weekly	% Cases Timely Home Visit	% Cases Adequate Sample	% Lab Received <=5 days	% Lab Result <=4 days	% Cases Discarded by Lab	Number of Active Municipalities
AND	BOL	...	98	94	74	79	98	0
	COL	82	63	98	60	90	99	7
	ECU	89	27	99	92	83	99	0
	PER	91	93	93	43	35	95	0
	VEN	89	94	96	83	85	100	39
BRA CAP	BRA	88	51	63	57	81	99	0
	COR	0
	ELS	44	59	96	92	88	96	0
	GUT	48	94	97	60	87	99	0
	HON	91	90	99	67	84	100	0
CAR LAC	NIC	100	86	95	76	86	100	0
	PAN	71	51	98	74	91	98	0
	CAR	100	99	92	28	100	98	0
	CUB	98	0
	DOR	...	100	97	61	82	98	0
MEX NOA	FGU	0
	GUA	0
	HAI	...	42	89	100	58	100	0
	MAR	0
	PUR	0
SOC	MEX	0
	CAN
	USA
SOC	ARG	100	0	94	69	72	97	0
	CHI	95	76	76	85	92	100	0
	PAR	83	84	99	64	100	97	0
	URU	94	0
Total and Average		87	61	74	63	81	88	46

... No report received during 2002