

## Age distribution of suspected measles cases reported via national MESS databases, 2000-2002

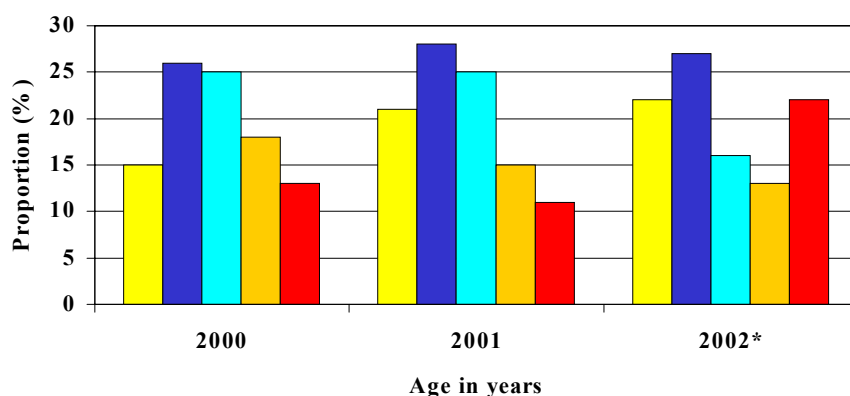

Source: Weekly MESS Reports



\*To week 17

Table No. 1  
**Classification of Suspected Measles & Rubella Cases for the Period between Weeks 01-17, 2002**

Subregion and Country		Reported Cases 2002		Measles Confirmed 2002			Measles Confirmed 2001		Year/Week of Last Confirmed Case	Rubella Confirmed 2002			Diagnosis of Discarded Cases 2002		
		Total	Under Inv.	Clinic.	Lab.	Total	Week 1-17	Total		Clinic.	Lab.	Total	Dengue	Other	
AND	BOL	166	10	0	0	0	0	0	00/40	0	20	20	0	136	
	COL	441	24	0	13	13	0	1	02/17	1	17	18	43	343	
	ECU	251	3	0	0	0	2	2	01/14	0	54	54	23	171	
	PER	436	52	0	0	0	0	0	00/13	0	101	101	1	282	
	VEN	4843	0	0	1715	1715	52	113	02/16	0	6	6	0	3122	
BRA	BRA	5685	1635	0	1	1*	0	1*	01/25	34	202	236	47	3766	
	CAP	...	...	...	...	...	0	0	99/23	...	...	...	...	...	
CAR	ELS	108	0	0	0	0	0	2*	01/19	0	6	6	4	98	
	GUT	99	0	0	0	0	0	0	98/05	0	9	9	0	90	
	HON	102	3	0	0	0	0	0	97/29	0	1	1	10	88	
	NIC	113	2	0	0	0	0	0	94/14	0	3	3	15	93	
	PAN	137	0	0	0	0	0	0	95/49	0	0	0	8	129	
	CAR	142	19	0	0	0	0	0	98/23	0	0	0	3	120	
	LAC	CUB	135	23	0	0	0	0	0	93/27	0	0	0	0	112
		DOR	181	1	0	0	0	108	113	01/23	0	1	1	0	179
		FGU	...	...	...	...	...	...	...	...	...	...	...	...	...
		GUA	...	...	...	...	...	...	...	...	...	...	...	...	...
HAI		26	3	0	0	0	150	159	01/39	0	0	0	0	23	
MAR	...	...	...	...	...	...	...	...	...	...	...	...	...		
PUR	0	0	0	0	0	0	0	0	0	0	0	0	0		
MEX	MEX	159	132	0	0	0	3	3*	01/16	0	0	0	0	16	
	NOA	4	...	0	4	4*	16	34*	02/06	...	...	...	...	...	
SOC	USA	4	...	0	4	4*	60	109*	01/45	0	1	1	...	...	
	ARG	88	2	0	0	0	0	0	00/11	0	3	3	0	83	
	CHI	27	10	0	0	0	0	0	99/52	0	1	1	0	16	
	PAR	153	0	0	0	0	0	0	98/44	0	1	1	0	152	
	URU	1	0	0	0	0	0	0	99/03	0	0	0	0	1	
Total		13301	1919	0	1737	1737	391	537	---	35	426	461	154	9020	

... No report received during 2002

\* Due to importation

Table No. 2  
Measles Suspected Cases Under Investigation for the period between Weeks 01-17, 2002

Region	Country	Pending cases from	Cumulative	Week of Rash Onset										
				2001	2002	1-4	5-8	9-12	13	14	15	16	17	Unknown
AND	BOL	0	3	0	0	0	0	0	0	1	2	0	23	
	COL	0	14	0	2	3	0	2	3	2	2	2		
	ECU	0	3	0	0	0	0	0	0	1	2	0		
	PER	0	1	1	0	0	0	0	0	0	0	0		
	VEN	0	0	0	0	0	0	0	0	0	0	0		
BRA	BRA	33	469	91	122	158	20	23	31	24	...	23		
	CAP	6	0	0	0	0	0	0	0	0	0			
	ELS	0	0	0	0	0	0	0	0	0	0			
	GUT	0	0	0	0	0	0	0	0	0	0			
	HON	0	3	0	0	1	0	0	2	0	0			0
CAR	NIC	0	1	0	0	0	0	0	0	0	1			0
	PAN	0	0	0	0	0	0	0	0	0	0			0
	LAC	0	18	1	1	2	0	0	4	5	5			5
	CUB	0	23	0	0	0	0	0	0	0	0			0
	DOR	0	1	0	0	1	0	0	0	0	0			0
MEX	FGU	0	0	0	0	0	0	0	0	0	0			0
	GUA	0	0	0	0	0	0	0	0	0	0			0
	HAI	0	3	0	0	2	0	0	0	1	0			0
	MAR	0	0	0	0	0	0	0	0	0	0			0
	PUR	0	0	0	0	0	0	0	0	0	0			0
NOA	MEX	0	159	93	58	4	...	...	...	...	...			...
	CAN	0	0	0	0	0	0	0	0	0	0			0
SOC	USA	0	0	0	0	0	0	0	0	0	0			0
	ARG	2	2	0	0	1	0	0	0	0	1		0	
	CHI	0	10	0	0	3	3	1	0	3	0		0	
	PAR	0	0	0	0	0	0	0	0	0	0		0	
	URU	0	0	0	0	0	0	0	0	0	0		0	
TOTAL		41	710	186	183	175	23	26	42	40	8		23	

... No report received through the Measles Elimination Surveillance System

Table No. 3  
Measles Surveillance Indicators for the period between Weeks 01-17, 2002

Region	Country	% Sites Reporting Weekly	% Cases Timely Home Visit	% Cases Adequate Sample	% Lab Received <=5 days	% Lab Result <=4 days	% Cases Discarded by Lab	Number of Active Municipalities
AND	BOL	...	98	92	74	85	96	0
	COL	80	56	94	64	89	98	9
	ECU	89	23	99	88	86	99	0
	PER	91	93	100	38	54	96	0
	VEN	86	95	96	74	51	87	43
BRA	BRA	86	47	44	56	91	99	0
	CAP	...	...	...	...	...	...	0
	ELS	46	49	100	89	92	100	0
	GUT	48	95	97	65	90	98	0
	HON	91	89	98	67	85	100	0
CAR	NIC	100	83	95	79	90	100	0
	PAN	74	58	99	71	93	99	0
	LAC	100	99	90	27	100	98	0
	CUB	98	...	...	...	...	...	0
	DOR	...	100	98	60	84	99	0
MEX	FGU	...	...	...	...	...	...	0
	GUA	...	...	...	...	...	...	0
	HAI	...	42	88	96	61	95	0
	MAR	...	...	...	...	...	...	0
	PUR	...	...	...	...	...	...	0
NOA	MEX	100	97	100	61	11	100	0
	CAN	...	...	...	...	...	...	...
SOC	USA	...	...	...	...	...	...	...
	ARG	99	0	95	66	67	97	0
	CHI	94	78	85	73	96	100	0
	PAR	84	85	98	65	99	100	0
	URU	94	100	100	100	100	100	0
Total and Average		85	61	64	64	77	82	52

... No report received during 2002