

**Epidemiological situation of confirmed measles cases, Colombia, 2002**

By age in years & by week of rash onset

By age and rate per 100,000 persons

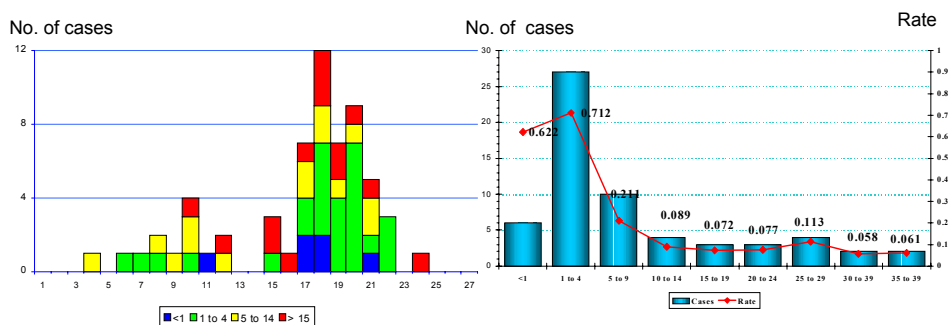

\*To week 26

Source: INS

Table No. 1  
**Classification of Suspected Measles & Rubella Cases for the Period between Weeks 01-27, 2002**

Subregion and Country	Reported Cases 2002		Measles Confirmed 2002			Measles Confirmed 2001		Year/Week of Last Conf. Case	Rubella Confirmed 2002			Diagnosis of Discarded Cases 2002	
	Total	Under Inv.	Clinic.	Lab.	Total	Week 1-27	Total		Clinic.	Lab.	Total	Dengue	Other
AND													
BOL	384	9	0	0	0	0	0	00/40	0	28	28	12	335
COL	2198	35	1	67	68**	1	1	02/25	8	40	48	148	1899
ECU	418	3	0	0	0	2	2	01/14	0	86	86	27	302
PER	719	54	0	0	0	0	0	00/13	7	160	167	1	497
VEN	6380	5	0	2307	2307	10	113	02/27	0	19	19	9	4040
BRA													
BRA	9979	1687	0	1	1*	1	1*	02/11	71	334	405	68	7818
CAP													
COR	...	...	...	...	...	0	0	09/23	...	...	...	...	...
ELS	189	0	0	0	0	2	2*	01/19	0	9	9	24	156
GUT	214	11	0	0	0	0	0	98/05	0	13	13	0	190
HON	199	1	0	0	0	0	0	97/29	0	2	2	28	168
NIC	168	3	0	0	0	0	0	94/14	0	5	5	16	144
PAN	233	0	0	0	0	0	0	95/49	0	0	0	17	216
CAR													
CAR	252	2	0	0	0	0	0	98/23	0	0	0	6	244
LAC													
CUB	273	0	0	0	0	0	0	93/27	0	0	0	0	197
DOR	366	4	0	0	0	113	113	01/23	0	2	2	0	360
FGU	...	...	...	...	...	...	...	...	...	...	...	...	...
GUA	...	...	...	...	...	...	...	...	...	...	...	...	...
HAI	39	2	0	0	0	154	159	01/39	0	1	1	0	36
MAR	...	...	...	...	...	...	...	...	...	...	...	...	...
PUR	0	0	0	0	0	0	0	...	0	0	0	0	0
MEX													
MEX	620	258	0	0	0	3	3*	01/16	0	0	0	0	344
NOA													
CAN	5	...	0	5	5*	24	34*	02/23	...	...	...	...	...
USA	9	...	0	9	9*	79	109*	02/23	...	...	...	...	...
SOC													
ARG	198	7	0	0	0	0	0	00/11	0	5	5	0	186
CHI	39	1	0	0	0	0	0	99/52	0	1	1	0	37
PAR	192	0	0	0	0	0	0	98/44	0	1	1	7	184
URU	4	0	0	0	0	0	0	99/03	0	0	0	0	4
Total	23078	2082	1	2389	2390	389	537	---	86	706	792	363	17357

No report received during 2002 \* Due to importation \*\* Of which 53 cases are imported, 9 have an unknown source of infection and the source of the remaining is under investigation



# Measles Surveillance

Vol. 8, No. 27

Table No. 2  
Measles Suspected Cases Under Investigation for the period between Weeks 01-27, 2002

Region	Country	Pending cases from	Cumulative	Week of Rash Onset												
				2001	2002	1-4	5-8	9-12	13-16	17-20	21	22	23	24	25	26
AND	BOL	0	2	0	0	0	1	0	0	0	0	0	1	0	0	
	COL	0	31	0	0	0	3	6	8	5	3	2	0	0	0	4
	ECU	0	3	0	0	0	0	0	0	0	0	0	0	2	1	
	PER	0	8	0	1	0	1	0	0	0	1	0	2	0	3	
	VEN	0	5	0	0	0	0	0	0	0	0	0	0	0	0	5
BRA	BRA	14	392	42	58	69	46	63	11	13	24	24	22	20	...	
	CAP	0	0	0	0	0	0	0	0	0	0	0	0	0	0	
	ELS	0	0	0	0	0	0	0	0	0	0	0	0	0	0	
	GUT	0	11	0	0	0	0	2	3	3	3	0	0	0	0	
	HON	0	1	0	0	0	0	0	0	0	0	1	0	0	0	
CAR	NIC	0	3	0	0	0	0	0	0	0	0	0	1	2	0	
	PAN	0	0	0	0	0	0	0	0	0	0	0	0	0	0	
	CAR	0	2	0	0	0	0	0	0	0	1	1	0	0	0	
	LAC	0	76	0	0	0	0	0	0	0	0	0	0	0	0	76
	DOR	0	4	0	0	0	0	0	0	0	0	1	1	2	0	
MEX	FGU	0	0	0	0	0	0	0	0	0	0	0	0	0	0	
	GUA	0	0	0	0	0	0	0	0	0	0	0	0	0	0	
	HAI	0	2	0	0	2	0	0	0	0	0	0	0	0	0	
	MAR	0	0	0	0	0	0	0	0	0	0	0	0	0	0	
	PUR	0	0	0	0	0	0	0	0	0	0	0	0	0	0	
NOA	MEX	0	258	93	58	4	0	0	0	0	0	0	0	0	0	103
	CAN	0	0	0	0	0	0	0	0	0	0	0	0	0	0	
	USA	0	0	0	0	0	0	0	0	0	0	0	0	0	0	
SOC	ARG	0	7	0	0	0	0	1	0	0	0	0	0	2	4	
	CHI	0	1	0	0	0	0	0	0	0	0	0	0	1	0	
	PAR	0	0	0	0	0	0	0	0	0	0	0	0	0	0	
	URU	0	0	0	0	0	0	0	0	0	0	0	0	0	0	
TOTAL		14	806	135	117	75	51	72	22	21	32	29	27	29	8	188

... No report received through the Measles Elimination Surveillance System

Table No. 3  
Measles Surveillance Indicators for the period between Weeks 01-27, 2002

Region	Country	% Sites Reporting Weekly	% Cases Timely Home Visit	% Cases Adequate Sample	% Lab Received <=5 days	% Lab Result <=4 days	% Cases Discarded by Lab	Number of Active Municipalities
AND	BOL	...	98	96	67	87	98	0
	COL	82	39	89	73	91	99	12
	ECU	89	30	99	84	90	99	0
	PER	99	94	97	25	72	100	0
	VEN	89	98	98	59	43	92	48
BRA	BRA	86	54	47	56	89	99	0
	CAP	...	...	...	...	...	...	0
	ELS	51	47	97	91	93	100	0
	GUT	48	97	98	62	93	99	0
	HON	92	90	97	70	89	100	0
CAR	NIC	100	81	97	79	87	100	0
	PAN	77	71	98	72	95	99	0
	CAR	100	100	89	31	100	91	0
	LAC	98	...	...	...	...	...	0
	DOR	...	100	98	56	86	99	0
MEX	FGU	...	...	...	...	...	...	0
	GUA	...	...	...	...	...	...	0
	HAI	...	36	100	81	78	100	0
	MAR	...	...	...	...	...	...	0
	PUR	...	...	...	...	...	...	0
NOA	MEX	100	98	85	78	37	95	0
	CAN	...	...	...	...	...	...	...
	USA	...	...	...	...	...	...	...
SOC	ARG	99	0	97	78	74	96	0
	CHI	100	90	92	72	92	100	0
	PAR	85	83	98	58	99	100	0
	URU	94	100	67	100	100	100	0
Total and Average		86	67	70	62	72	85	60

... No report received during 2002