

**Cumulative number of suspected measles/rubella cases reported in the Americas by week of rash onset  
Weeks 1-50 of 2001 & 2002 \***

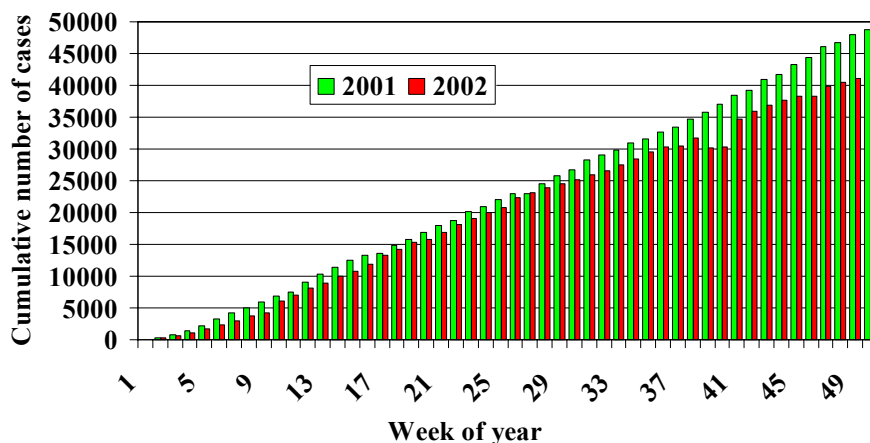

\* Source: Mess Country Reports

Table No. 1  
**Classification of Suspected Measles & Rubella Cases for the Period between Weeks 01-50, 2002**

Subregion and Country	Reported Cases 2002		Measles Confirmed 2002			Measles Confirmed 2001		Year/Week of Last Conf. Case	Rubella Confirmed 2002			Diagnosis of Discarded Cases 2002		
	Total	Under Inv.	Clinic.	Lab.	Total	Week 1-50	Total		Clinic.	Lab.	Total	Dengue	Other	
AND	BOL	822	2	0	0	0	0	0	00/40	0	101	101	12	707
	COL	4240	48	7	121	128**	3	3	02/36	9	54	63	292	3708
	ECU	724	2	0	0	0	2	2	01/14	20	173	193	36	493
	PER	1531	96	0	0	0	0	0	00/13	12	303	315	3	1117
	VEN	7358	4	0	2392	2392	99	115	02/46	0	69	69	23	4870
BRA	BRA	20551	2571	0	1	1*	1	1*	02/11	346	630	976	442	16561
CAP	COR	16	0	0	0	0	0	0	99/23	...	...	...	...	16
	ELS	285	0	0	0	0	2	2*	01/19	0	11	11	61	213
GUT	GUT	429	3	0	0	0	0	0	98/05	0	19	19	0	407
	HON	398	0	0	0	0	0	0	97/29	0	5	5	90	303
NIC	NIC	384	10	0	0	0	0	0	94/14	0	12	12	33	329
	PAN	500	1	0	0	0	0	0	95/49	2	8	10	20	469
CAR	CAR	415	18	0	0	0	0	0	98/23	0	0	0	43	354
LAC	CUB	660	0	0	0	0	0	0	93/27	0	0	0	0	438
	DOR	707	10	0	0	0	113	113	01/23	0	1	1	0	696
FGU	FGU	...	...	...	...	...	...	...	...	...	...	...	...	...
	GUA	...	...	...	...	...	...	...	...	...	...	...	...	...
HAI	HAI	50	2	0	0	0	159	159	01/39	0	1	1	0	47
	MAR	...	...	...	...	...	...	...	...	...	...	...	...	...
PUR	PUR	0	0	0	0	0	0	0	0	0	0	0	0	0
	MEX	1179	134	0	0	0	3	3	01/16	0	12	12	0	1033
NOA	CAN	6	...	0	6	6*	33	34*	02/31	...	...	...	...	...
	USA	46	...	0	34	34*	114	116*	02/44	0	12	12	...	...
SOC	ARG	449	32	0	0	0	0	0	00/11	0	12	12	0	405
	CHI	107	5	0	0	0	0	0	99/52	0	1	1	0	101
PAR	PAR	269	1	0	0	0	0	0	98/44	0	1	1	8	259
	URU	12	0	0	0	0	0	0	99/03	0	0	0	0	12
Total		41138	2939	7	2554	2561	529	548	---	389	1425	1814	1063	32538

... No report received during 2002

\* Due to importation

\*\* Of which 53 cases are imported

