

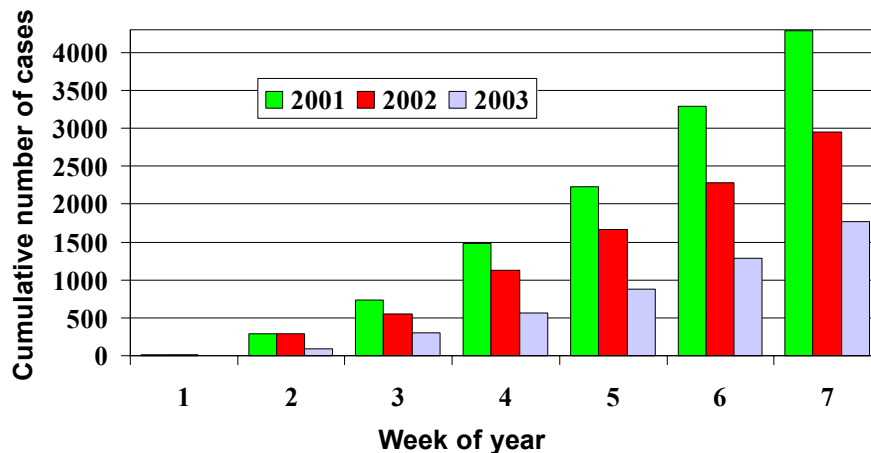

**Cumulative number of suspected measles/rubella cases reported in the Americas by week rash onset
Weeks 1-7 of 2001, 2002 & 2003**



**Table No. 1
Classification of Suspected Measles & Rubella Cases for the Period between Weeks 01-07, 2003**

Subregion and Country	Reported Cases 2003		Measles Confirmed 2003			Measles Confirmed 2002		Year/Week of Last Confir. Case	Rubella Confirmed 2003			Diagnosis of Discarded Cases 2003	
	Total	Under Inv.	Clinic.	Lab.	Total	Week 1-7	Total		Clinic.	Lab.	Total	Dengue	Other
AND													
BOL	53	3	0	0	0	0	0	00/40	0	3	3	0	47
COL	31	7	0	0	0	4	141**	02/37	0	1	1	0	23
ECU	42	2	0	0	0	0	0	01/14	3	5	8	2	30
PER	95	9	0	0	0	0	0	00/13	0	21	21	0	65
VEN	113	22	0	0	0	597	2392	02/47	0	2	2	0	89
BRA	1081	567	0	0	0	0	1*	02/11	0	18	18
CAP													
COR	1	0	0	0	0	0	0	99/23	1
ELS	24	0	0	0	0	0	0	01/19	0	0	0	0	22
GUT	24	9	0	0	0	0	0	98/05	0	1	1	0	14
HON	31	0	0	0	0	0	0	97/29	0	0	0	2	29
NIC	34	5	0	0	0	0	0	94/14	0	0	0	3	26
PAN	33	2	0	0	0	0	0	95/49	0	0	0	0	31
CAR	19	0	0	0	0	0	0	98/23	0	0	0	0	19
LAC													
CUB	0	0	0	0	0	0	0	93/27	0	0	0	0	0
DOR	78	4	0	0	0	0	0	01/23	0	0	0	1	73
FGU
GUA
HAI	0	0	0	0	0	0	0	01/39	0	0	0	0	0
MAR
PUR	0	0	0	0	0	0	0	...	0	0	0	0	0
MEX	48	30	0	0	0	0	0	01/16	0	0	0	0	18
NOA													
CAN	1	...	0	1	1*	3	6*	03/05
USA	1	...	0	1	1*	1	42*†	03/04	0	0	0
SOC													
ARG	28	18	0	0	0	0	0	99/52	0	0	0	0	10
CHI	6	0	0	0	0	0	0	98/44	0	0	0	0	6
PAR	22	0	0	0	0	0	0	99/03	0	0	0	0	22
URU	0	0
Total	1765	678	0	2	2	605	2582	---	3	51	54	10	525

... No report received during 2003 * Due to importation ** Of which 53 cases are imported †Provisional



Measles Surveillance

Vol. 9, No.7

Table No. 2
Measles Suspected Cases Under Investigation for the Period between Weeks 01-07, 2003

Region	Country	Pending cases from 2002	Cumulative 2003	Week of Rash Onset							Unknown
				1	2	3	4	5	6	7	
AND	BOL	0	0	0	0	0	0	0	0	0	1
	COL	29	3	0	1	0	1	0	0	0	
	ECU	0	2	0	0	0	0	0	0	2	
	PER	1	1	0	0	0	0	0	1	0	
	VEN	0	16	0	0	3	5	8	0	0	
BRA CAP	BRA	263	169	20	37	37	27	28	20	...	3
	COR	0	0	0	0	0	0	0	0	0	
	ELS	0	0	0	0	0	0	0	0	0	
	GUT	0	8	0	0	0	2	2	4	0	
	HON	1	0	0	0	0	0	0	0	0	
	NIC	0	3	0	0	0	1	2	0	0	
	PAN	0	0	0	0	0	0	0	0	0	
	CAR	0	0	0	0	0	0	0	0	0	
	LAC	CUB	222	0	0	0	0	0	0	0	
MEX NOA	DOR	0	4	0	0	0	0	0	2	2	
	FGU	0	0	0	0	0	0	0	0	0	
	GUA	0	0	0	0	0	0	0	0	0	
	HAI	0	0	0	0	0	0	0	0	0	
	MAR	0	0	0	0	0	0	0	0	0	
	PUR	0	0	0	0	0	0	0	0	0	
	MEX	197	30	4	8	12	3	2	1	...	
	CAN	0	0	0	0	0	0	0	0	0	
	USA	0	0	0	0	0	0	0	0	0	
	SOC	ARG	2	15	0	2	3	4	1	2	0
CHI	0	0	0	0	0	0	0	0	0		
PAR	0	0	0	0	0	0	0	0	0		
URU	0	0	0	0	0	0	0	0	0		
Total		715	251	24	48	55	43	43	30	4	4

... No report received through the Measles Elimination Surveillance System

Table No. 3
Measles Surveillance Indicators for the Period between Weeks 01-07, 2003

Region	Country	% Sites Reporting Weekly	% Cases Timely Home Visit	% Cases Adequate Sample	% Lab Received <=5 days	% Lab Result <=4 days	% Cases Discarded by Lab	Number of Active Municipalities
AND	BOL	...	100	100	83	83	100	0
	COL	85	30	78	35	80	100	0
	ECU	89	55	100	91	91	100	0
	PER	...	83	100	67	83	100	0
	VEN	74	95	100	71	37	100	0
BRA CAP	BRA	89	73	62	43	62	100	0
	COR	0
	ELS	9	65	100	88	82	100	0
	GUT	...	100	100	78	72	100	0
	HON	93	94	100	77	100	100	0
	NIC	100	94	100	75	63	100	0
	PAN	79	50	86	57	100	100	0
	CAR	99	100	100	25	100	100	0
	LAC	CUB	98
MEX NOA	DOR	91	100	97	62	91	100	0
	FGU	0
	GUA	0
	HAI	40	0
	MAR	0
	PUR	0
	MEX	97	100	100	52	39	100	0
	CAN
	USA
	SOC	ARG	100	13	78	78	87	100
CHI	...	100	100	83	83	100	0	
PAR	85	30	78	35	80	100	0	
URU	89	55	100	91	91	100	0	
Total and Average		87	76	72	53	67	97	0

... No report received during 2003