

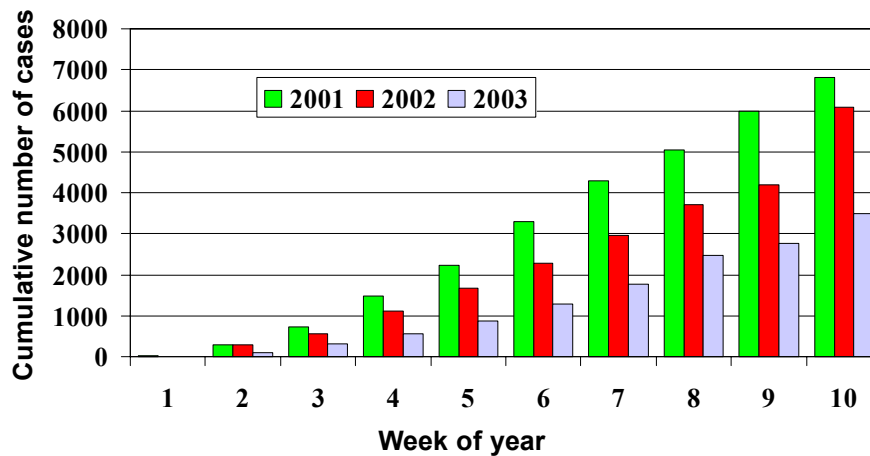

**Cumulative number of suspected measles/rubella cases reported in the Americas by week of rash onset
Weeks 1-10 of 2001, 2002 & 2003**



**Table No. 1
Classification of Suspected Measles & Rubella Cases for the Period between Weeks 01-10 2003**

Subregion and Country	Reported Cases 2003		Measles Confirmed 2003			Measles Confirmed 2002		Year/Week of Last Confir. Case	Rubella Confirmed 2003			Diagnosis of Discarded Cases 2003		
	Total	Under Inv.	Clinic.	Lab.	Total	Week 1-10	Total		Clinic.	Lab.	Total	Dengue	Other	
AND	BOL	137	6	0	0	0	0	0	00/40	0	6	6	0	125
	COL	254	21	0	0	0	13	143**	02/37	0	2	2	12	219
	ECU	56	0	0	0	0	0	0	01/14	5	7	12	2	42
	PER	179	31	0	0	0	0	0	00/13	0	26	26	0	122
	VEN	308	78	0	0	0	1122	2392	02/47	0	3	3	5	222
BRA	BRA	1956	874	0	0	0	0	1*	02/11	1	32	33
CAP	COR	1	0	0	0	0	0	0	99/23
	ELS	48	0	0	0	0	0	0	01/19	0	0	0	6	42
	GUT	37	5	0	0	0	0	0	98/05	0	1	1	0	31
	HON	48	1	0	0	0	0	0	97/29	0	0	0	3	44
	NIC	75	0	0	0	0	0	0	94/14	0	1	1	8	66
	PAN	46	1	0	0	0	0	0	95/49	0	0	0	0	45
CAR	CAR	58	4	0	0	0	0	0	98/23	0	0	0	5	49
LAC	CUB	40	0	0	0	0	0	0	93/27	0	0	0	0	40
	DOR	121	6	0	0	0	0	0	01/23	0	0	0	1	114
	FGU	2	2
	GUA
	HAI	0	0	0	0	0	0	0	01/39	0	0	0	0	0
	MAR
	PUR	0	0	0	0	0	0	0	...	0	0	0	0	0
MEX	MEX	50	17	0	0	0	0	0	01/16	0	0	0	0	33
NOA	CAN	1	...	0	1	1*	3	6*	03/05
	USA	3	...	0	3	3*	5	42*†	03/10	0	0	0
SOC	ARG	37	19	0	0	0	0	0	99/52	0	1	1	0	17
	CHI	9	1	0	0	0	0	0	98/44	0	0	0	0	8
	PAR	36	0	0	0	0	0	0	99/03	0	0	0	1	35
	URU	0	0
Total		3502	1066	0	4	4	1143	2584	---	6	79	85	43	1254

... No report received during 2003 * Due to importation ** Of which 53 cases are imported †Provisional



Measles Surveillance

Vol. 9, No. 10

Table No. 2
Measles Suspected Cases Under Investigation for the Period between Weeks 01-10, 2003

Region	Country	Pending cases from 2002	Cumulative 2003	Week of Rash Onset							
				1-4	5	6	7	8	9	10	Unknown
AND	BOL	0	2	0	1	0	0	1	0	0	4
	COL	13	10	0	1	4	1	0	0	0	
	ECU	0	0	0	0	0	0	0	0	0	
	PER	2	0	0	0	0	0	0	0	0	
BRA	VEN	0	62	12	15	17	15	2	1	0	
	BRA	170	92	33	10	11	19	13	8	...	
	CAP	0	0	0	0	0	0	0	0	0	
	ELS	0	0	0	0	0	0	0	0	0	
CAR	GUT	0	3	0	0	0	1	0	2	0	
	HON	1	1	0	0	0	0	1	0	0	
	NIC	0	0	0	0	0	0	0	0	0	
	PAN	0	0	0	0	0	0	0	0	0	
LAC	CAR	0	4	0	0	1	1	2	0	0	
	CUB	222	0	0	0	0	0	0	0	0	
	DOR	0	6	0	0	1	0	0	4	1	
	FGU	0	0	0	0	0	0	0	0	0	
MEX	GUA	0	0	0	0	0	0	0	0	0	
	HAI	0	2	0	0	0	0	0	0	0	
	MAR	0	0	0	0	0	0	0	0	0	
	PUR	0	0	0	0	0	0	0	0	0	
NOA	MEX	107	17	12	3	2	
	CAN	0	0	0	0	0	0	0	0	0	
SOC	USA	0	0	0	0	0	0	0	0	0	
	ARG	0	16	7	1	3	2	0	0	0	
	CHI	0	1	0	0	0	0	0	0	1	
	PAR	0	0	0	0	0	0	0	0	0	
	URU	0	0	0	0	0	0	0	0	0	
Total		515	216	64	31	39	39	19	15	2	9

... No report received through the Measles Elimination Surveillance System

Table No. 3
Measles Surveillance Indicators for the Period between Weeks 01-10 2003

Region	Country	% Sites Reporting Weekly	% Cases Timely Home Visit	% Cases Adequate Sample	% Lab Received <=5 days	% Lab Result <=4 days	% Cases Discarded by Lab	Number of Active Municipalities
AND	BOL	...	100	100	75	83	100	0
	COL	86	29	91	71	82	98	0
	ECU	90	41	100	87	96	100	0
	PER	...	91	100	70	100	100	0
BRA	VEN	76	97	100	56	57	99	0
	BRA	79	73	62	43	62	100	0
	CAP	0
	ELS	9	71	94	83	90	94	0
CAR	GUT	...	96	100	75	86	100	0
	HON	94	96	100	74	96	100	0
	NIC	100	93	100	89	86	100	0
	PAN	78	74	91	52	100	100	0
LAC	CAR	100	100	90	21	100	94	0
	CUB	98	0
	DOR	91	100	98	53	86	100	0
	FGU	0
MEX	GUA	0
	HAI	40	0
	MAR	0
	PUR	0
NOA	MEX	88	100	100	66	70	100	0
	CAN	0
SOC	USA	0
	ARG	100	19	78	81	78	100	0
	CHI	98	56	78	50	100	88	0
	PAR	86	81	100	92	100	100	0
	URU	40	0
Total and Average		81	74	73	52	70	96	0

... No report received during 2003