



**Proportion of reporting sites that sent a weekly notification on time, by week**  
**Weeks 1-11 of 2001, 2002 & 2003**

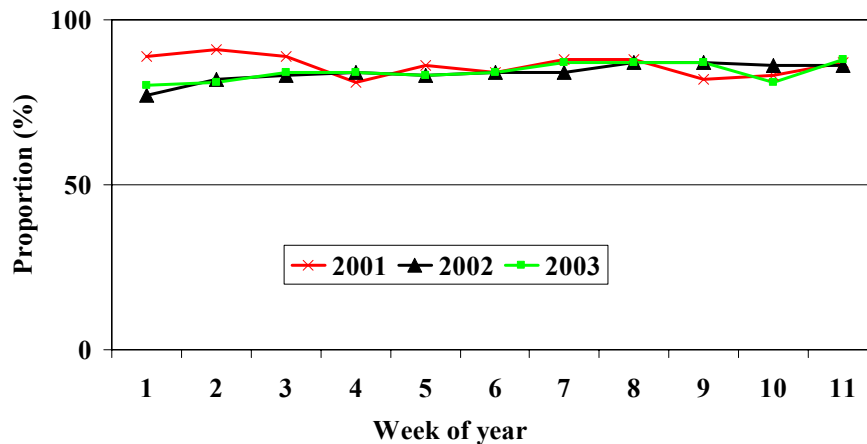

Table No. 1  
**Classification of Suspected Measles & Rubella Cases for the Period between Weeks 01-11, 2003**

Subregion and Country		Reported Cases 2003		Measles Confirmed 2003			Measles Confirmed 2002		Year/Week of Last Confir. Case	Rubella Confirmed 2003			Diagnosis of Discarded Cases 2003	
		Total	Under Inv.	Clinic.	Lab.	Total	Week 1-11	Total		Clinic.	Lab.	Total	Dengue	Other
AND	BOL	137	6	0	0	0	0	0	00/40	0	6	6	0	125
	COL	254	20	0	0	0	14	143**	02/37	0	2	2	12	220
	ECU	56	0	0	0	0	0	0	01/14	5	7	12	2	42
	PER	198	24	0	0	0	0	0	00/13	0	28	28	0	146
	VEN	314	83	0	0	0	1325	2392	02/47	0	3	3	5	223
BRA	BRA	2278	940	0	0	0	1	1*	02/11	0	38	38	...	...
CAP	COR	2	0	0	0	0	0	0	99/23	...	...	...	...	...
	ELS	48	0	0	0	0	0	0	01/19	0	0	0	6	42
GUT	GUT	40	0	0	0	0	0	0	98/05	0	1	1	0	39
	HON	57	5	0	0	0	0	0	97/29	0	0	0	6	46
NIC	NIC	85	0	0	0	0	0	0	94/14	0	2	2	8	75
	PAN	47	1	0	0	0	0	0	95/49	0	0	0	0	46
CAR	CAR	59	0	0	0	0	0	0	98/23	0	0	0	7	52
	LAC	CUB	40	0	0	0	0	0	93/27	0	0	0	0	40
DOR	DOR	133	8	0	0	0	0	0	01/23	0	0	0	1	124
	FGU	3	0	...	...	...	...	...	...	...	...	...	...	3
GUA	GUA	...	...	...	...	...	...	...	...	...	...	...	...	...
	HAI	0	0	0	0	0	0	0	01/39	0	0	0	0	0
MAR	MAR	...	...	...	...	...	...	...	...	...	...	...	...	...
	PUR	0	0	0	0	0	0	0	...	0	0	0	0	0
MEX	MEX	111	47	0	0	0	0	0	01/16	0	0	0	0	64
NOA	CAN	3	...	0	3	3*	3	6*	03/10	...	...	...	...	...
	USA	3	...	0	3	3*	5	42*†	03/05	0	0	0	...	...
SOC	ARG	39	16	0	0	0	0	0	99/52	0	1	1	0	22
	CHI	11	3	0	0	0	0	0	98/44	0	0	0	0	8
PAR	PAR	38	0	0	0	0	0	0	99/03	0	0	0	1	37
	URU	...	...	...	...	...	...	0	...	...	...	...	...	...
Total		3956	1153	0	6	6	1348	2584	---	5	88	93	48	1354

... No report received during 2003 \* Due to importation \*\* Of which 53 cases are imported †Provisional



# Measles Surveillance

Vol. 9, No. 11

Table No. 2  
Measles Suspected Cases Under Investigation for the Period between Weeks 01-11, 2003

Region	Country	Pending cases from 2002	Cumulative 2003	Week of Rash Onset									Unknown
				1-4	5	6	7	8	9	10	11		
AND	BOL	0	2	0	1	0	0	1	0	0	0	0	3
	COL	13	10	0	1	4	1	0	1	0	0	0	
	ECU	0	0	0	0	0	0	0	0	0	0	0	
	PER	0	2	0	0	0	0	0	0	1	1	0	
	VEN	0	67	12	15	17	15	4	4	0	0	0	
BRA	BRA	121	100	28	9	12	17	15	9	10	...	...	
	CAP	0	0	0	0	0	0	0	0	0	0		
	ELS	0	0	0	0	0	0	0	0	0	0		
	GUT	0	0	0	0	0	0	0	0	0	0		
	HON	1	5	0	0	0	0	1	0	0	4		
CAR	NIC	0	0	0	0	0	0	0	0	0	0	0	
	PAN	0	0	0	0	0	0	0	0	0	0		
	CAR	0	0	0	0	0	0	0	0	0	0		
	LAC	0	0	0	0	0	0	0	0	0	0		
	CUB	222	0	0	0	0	0	0	0	0	0		
MEX	DOR	0	8	0	0	0	0	0	0	2	6	0	
	FGU	0	0	0	0	0	0	0	0	0	0		
	GUA	0	0	0	0	0	0	0	0	0	0		
	HAI	0	0	0	0	0	0	0	0	0	0		
	MAR	0	0	0	0	0	0	0	0	0	0		
NOA	PUR	0	0	0	0	0	0	0	0	0	0	0	
	MEX	0	47	12	4	7	4	11	7	2	0		
	CAN	0	0	0	0	0	0	0	0	0	0		
	USA	0	0	0	0	0	0	0	0	0	0		
	SOC	0	15	4	1	3	2	0	1	0	0		
SOC	CHI	0	3	0	0	0	1	0	1	1	0	4	
	PAR	0	0	0	0	0	0	0	0	0	0		
	URU	0	0	0	0	0	0	0	0	0	0		
	Total	357	259	56	31	43	40	32	23	16	11		7

... No report received through the Measles Elimination Surveillance System

Table No. 3  
Measles Surveillance Indicators for the Period between Weeks 01-11 2003

Region	Country	% Sites Reporting Weekly	% Cases Timely Home Visit	% Cases Adequate Sample	% Lab Received <=5 days	% Lab Result <=4 days	% Cases Discarded by Lab	Number of Active Municipalities
AND	BOL	...	100	100	75	83	100	0
	COL	86	29	91	71	82	98	0
	ECU	90	41	100	87	96	100	0
	PER	...	93	93	58	92	100	0
	VEN	76	97	100	56	57	99	0
BRA	BRA	91	73	62	43	62	100	0
	CAP	...	...	...	...	...	...	0
	ELS	9	71	94	83	90	94	0
	GUT	...	97	100	74	97	100	0
	HON	93	96	100	75	89	100	0
CAR	NIC	100	91	100	89	87	100	0
	PAN	79	74	91	52	100	100	0
	CAR	99	100	96	23	100	96	0
	LAC	98	...	...	...	...	...	0
	CUB	91	100	98	51	86	100	0
MEX	DOR	...	...	...	...	...	...	0
	FGU	...	...	...	...	...	...	0
	GUA	...	...	...	...	...	...	0
	HAI	40	...	...	...	...	...	0
	MAR	...	...	...	...	...	...	0
NOA	PUR	...	...	...	...	...	...	0
	MEX	95	100	97	64	58	100	0
	CAN	...	...	...	...	...	...	0
	USA	...	...	...	...	...	...	0
	SOC	...	...	...	...	...	...	0
SOC	ARG	100	18	76	79	74	100	0
	CHI	97	73	73	56	100	88	0
	PAR	86	79	100	93	100	100	0
	URU	47	...	...	...	...	...	0
Total and Average	88	75	73	52	69	96	0	

... No report received during 2003