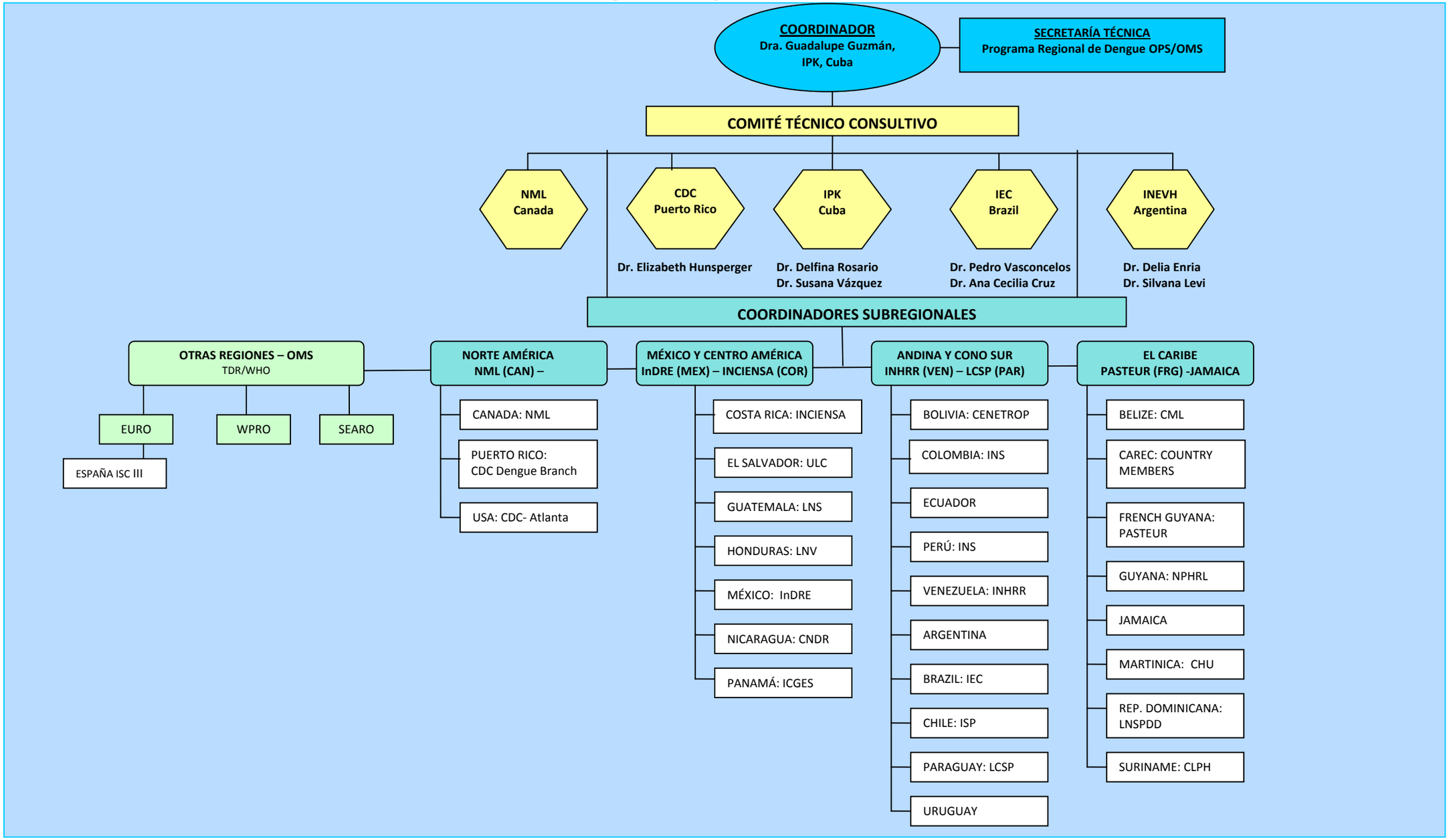# Estructura organizativa y funcional de la RELDA