

**Distribución de casos confirmados de sarampión
por edad y semana del inicio de erupción
COLOMBIA - 2002**

No. DE CASOS

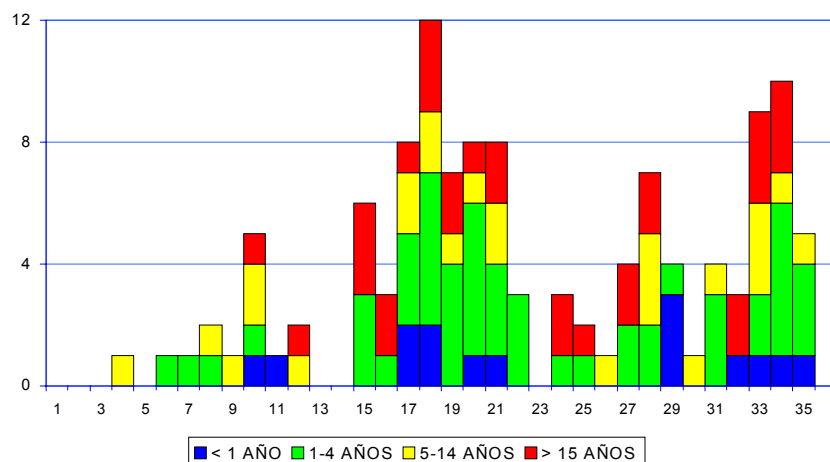

Cuadro No. 1

Clasificación de casos sospechosos de sarampión y rubéola para el período entre las semanas 01-35 2002

| Subregión y País | Casos Notificados 2002 | | Sarampión Confirmado 2002 | | | Sarampión Confirmado 2001 | | Año/Semana del último caso confir. | Rubéola Confirmado 2002 | | | Diagnóstico de casos Descartados 2002 | |
|---------------------|---------------------------|-------------|------------------------------|-------------|-------------|------------------------------|------------|--|----------------------------|------------|-------------|--|--------------|
| | Total | En Invest. | Clinic. | Lab. | Total | Week 1-35 | Total | | Clinic. | Lab. | Total | Dengue | Otro |
| AND | BOL | 497 | 16 | 0 | 0 | 0 | 0 | 00/40 | 0 | 34 | 34 | 12 | 435 |
| | COL | 3132 | 37 | 7 | 116 | 123** | 3 | 02/35 | 9 | 46 | 55 | 260 | 2657 |
| | ECU | 552 | 1 | 0 | 0 | 0 | 2 | 01/14 | 20 | 124 | 144 | 30 | 377 |
| | PER | 862 | 119 | 0 | 0 | 0 | 0 | 00/13 | 7 | 178 | 185 | 1 | 557 |
| | VEN | 6597 | 2 | 0 | 2375 | 2375 | 11 | 02/33 | 0 | 26 | 26 | 21 | 4173 |
| BRA | BRA | 13647 | 1949 | 0 | 1 | 1* | 1 | 02/11 | 255 | 461 | 716 | 186 | 10795 |
| CAP | COR | 7 | 0 | 0 | 0 | 0 | 0 | 99/23 | ... | ... | ... | ... | 7 |
| | ELS | 234 | 0 | 0 | 0 | 0 | 2 | 01/19 | 0 | 10 | 10 | 47 | 177 |
| | GUT | 293 | 0 | 0 | 0 | 0 | 0 | 98/05 | 0 | 18 | 18 | 0 | 275 |
| | HON | 315 | 0 | 0 | 0 | 0 | 0 | 97/29 | 0 | 3 | 3 | 64 | 248 |
| | NIC | 232 | 0 | 0 | 0 | 0 | 0 | 94/14 | 0 | 6 | 6 | 17 | 209 |
| CAR | PAN | 370 | 2 | 0 | 0 | 0 | 0 | 95/49 | 2 | 5 | 7 | 17 | 344 |
| | CAR | 324 | 6 | 0 | 0 | 0 | 0 | 98/23 | 0 | 0 | 0 | 35 | 283 |
| | CUB | 437 | 0 | 0 | 0 | 0 | 0 | 93/27 | 0 | 0 | 0 | 0 | 306 |
| | DOR | 497 | 2 | 0 | 0 | 0 | 113 | 01/23 | 0 | 1 | 1 | 0 | 494 |
| | FGU | ... | ... | ... | ... | ... | ... | ... | ... | ... | ... | ... | ... |
| LAC | GUA | ... | ... | ... | ... | ... | ... | ... | ... | ... | ... | ... | ... |
| | HAI | 44 | 0 | 0 | 0 | 0 | 158 | 01/39 | 0 | 1 | 1 | 0 | 43 |
| | MAR | ... | ... | ... | ... | ... | ... | ... | ... | ... | ... | ... | ... |
| | PUR | 0 | 0 | 0 | 0 | 0 | 0 | 0 | 0 | 0 | 0 | 0 | 0 |
| | MEX | MEX | 850 | 304 | 0 | 0 | 0 | 3 | 01/16 | 0 | 5 | 5 | 0 |
| NOA | CAN | 6 | ... | 0 | 6 | 6* | 24 | 02/31 | ... | ... | ... | ... | ... |
| | USA | 17 | ... | 0 | 17 | 17* | 96 | 02/33 | 0 | 9 | 9 | ... | ... |
| SOC | ARG | 269 | 8 | 0 | 0 | 0 | 0 | 00/11 | 0 | 6 | 6 | 0 | 255 |
| | CHI | 72 | 13 | 0 | 0 | 0 | 0 | 99/52 | 0 | 1 | 1 | 0 | 58 |
| | PAR | 207 | 0 | 0 | 0 | 0 | 0 | 98/44 | 0 | 1 | 1 | 8 | 198 |
| URU | 5 | 0 | 0 | 0 | 0 | 0 | 99/03 | 0 | 0 | 0 | 0 | 5 | |
| Total | 29466 | 2459 | 7 | 2515 | 2522 | 413 | 540 | --- | 293 | 935 | 1228 | 698 | 22437 |

... No se recibió informe durante el año 2002

* Importados

** 53 casos importados, 9 casos con una fuente de infección desconocida y la fuente de los otros está bajo investigación



Vigilancia del Sarampión

Vol. 8, No. 35

Cuadro No. 2

Casos sospechosos de sarampión bajo investigación para el período entre las semanas 01-35 2002

| Región | País | Casos pendientes 2001 | Acumulado 2002 | Semana de inicio de exantema | | | | | | | | | | | | | | Descon. | |
|--------|-------|-----------------------------|-------------------|------------------------------|-----|------|-------|-------|-------|-------|-----|----|----|----|----|----|-----|---------|-----|
| | | | | 1-4 | 5-8 | 9-12 | 13-16 | 17-20 | 21-24 | 25-28 | 29 | 30 | 31 | 32 | 33 | 34 | 35 | | |
| AND | BOL | 0 | 6 | 0 | 0 | 0 | 1 | 0 | 0 | 0 | 0 | 0 | 0 | 1 | 3 | 1 | 0 | 2 | |
| | COL | 0 | 36 | 0 | 1 | 0 | 0 | 6 | 15 | 7 | 1 | 3 | 1 | 0 | 0 | 0 | 0 | | |
| | ECU | 0 | 1 | 0 | 0 | 0 | 0 | 0 | 0 | 0 | 0 | 0 | 0 | 1 | 0 | 0 | 0 | | |
| | PER | 0 | 11 | 0 | 0 | 0 | 0 | 1 | 2 | 2 | 0 | 0 | 1 | 1 | 1 | 1 | 2 | | |
| | VEN | 0 | 2 | 0 | 0 | 0 | 0 | 0 | 0 | 0 | 0 | 0 | 0 | 0 | 0 | 0 | 0 | | |
| BRA | BRA | 14 | 486 | 39 | 49 | 50 | 41 | 49 | 46 | 67 | 15 | 23 | 26 | 17 | 17 | 46 | ... | 2 | |
| | COR | 0 | 0 | 0 | 0 | 0 | 0 | 0 | 0 | 0 | 0 | 0 | 0 | 0 | 0 | 0 | 0 | | |
| CAP | ELS | 0 | 0 | 0 | 0 | 0 | 0 | 0 | 0 | 0 | 0 | 0 | 0 | 0 | 0 | 0 | 0 | 131 | |
| | GUT | 0 | 0 | 0 | 0 | 0 | 0 | 0 | 0 | 0 | 0 | 0 | 0 | 0 | 0 | 0 | 0 | | |
| | HON | 0 | 0 | 0 | 0 | 0 | 0 | 0 | 0 | 0 | 0 | 0 | 0 | 0 | 0 | 0 | 0 | | |
| | NIC | 0 | 0 | 0 | 0 | 0 | 0 | 0 | 0 | 0 | 0 | 0 | 0 | 0 | 0 | 0 | 0 | | |
| | PAN | 0 | 2 | 0 | 0 | 0 | 0 | 0 | 0 | 0 | 0 | 0 | 1 | 0 | 1 | 0 | 0 | | |
| | CAR | CAR | 0 | 5 | 0 | 0 | 0 | 0 | 0 | 0 | 0 | 0 | 0 | 0 | 0 | 3 | 2 | | 131 |
| | | CUB | 0 | 131 | 0 | 0 | 0 | 0 | 0 | 0 | 0 | 0 | 0 | 0 | 0 | 0 | 0 | | |
| | LAC | DOR | 0 | 2 | 0 | 0 | 0 | 0 | 0 | 0 | 0 | 1 | 0 | 0 | 1 | 0 | 0 | | 0 |
| | | FGU | 0 | 0 | 0 | 0 | 0 | 0 | 0 | 0 | 0 | 0 | 0 | 0 | 0 | 0 | 0 | | 0 |
| | | GUA | 0 | 0 | 0 | 0 | 0 | 0 | 0 | 0 | 0 | 0 | 0 | 0 | 0 | 0 | 0 | | 0 |
| HAI | | 0 | 0 | 0 | 0 | 0 | 0 | 0 | 0 | 0 | 0 | 0 | 0 | 0 | 0 | 0 | 0 | | |
| MAR | | 0 | 0 | 0 | 0 | 0 | 0 | 0 | 0 | 0 | 0 | 0 | 0 | 0 | 0 | 0 | 0 | | |
| PUR | | 0 | 0 | 0 | 0 | 0 | 0 | 0 | 0 | 0 | 0 | 0 | 0 | 0 | 0 | 0 | 0 | | |
| MEX | | MEX | 0 | 304 | 0 | 20 | 37 | 40 | 66 | 62 | 43 | 9 | 9 | 11 | 5 | 2 | ... | ... | |
| NOA | CAN | 0 | 0 | 0 | 0 | 0 | 0 | 0 | 0 | 0 | 0 | 0 | 0 | 0 | 0 | 0 | 0 | | |
| | USA | 0 | 0 | 0 | 0 | 0 | 0 | 0 | 0 | 0 | 0 | 0 | 0 | 0 | 0 | 0 | 0 | | |
| | SOC | ARG | 0 | 8 | 0 | 0 | 0 | 0 | 0 | 3 | 0 | 1 | 0 | 3 | 0 | 0 | 1 | | |
| SOC | CHI | 0 | 12 | 0 | 0 | 0 | 0 | 0 | 0 | 0 | 0 | 1 | 5 | 4 | 1 | 1 | 0 | | |
| | PAR | 0 | 0 | 0 | 0 | 0 | 0 | 0 | 0 | 0 | 0 | 0 | 0 | 0 | 0 | 0 | 0 | | |
| | URU | 0 | 0 | 0 | 0 | 0 | 0 | 0 | 0 | 0 | 0 | 0 | 0 | 0 | 0 | 0 | 0 | | |
| | TOTAL | | 14 | 1006 | 39 | 70 | 87 | 82 | 122 | 125 | 122 | 26 | 36 | 41 | 33 | 26 | 54 | 7 | 135 |

... No se recibió informe a través del Sistema de Vigilancia para la Eliminación del Sarampión (MESS)

Cuadro No. 3

Indicadores de vigilancia del sarampión para el período entre las semanas 01-35 2002

| Región | País | % de sitios notificando semanalmente | % de casos visita domiciliaria oportuna | % de casos con muestra de sangre adecuada | % de muestras de sangre que llegan al lab. <=5 días | % de resultados de laboratorio reportados <=4 días | % de casos descartados por lab. | Número de Municipios Activos | |
|--------|-------------------|--|---|---|---|--|---------------------------------------|------------------------------------|----|
| AND | BOL | ... | 99 | 97 | 64 | 89 | 99 | 0 | |
| | COL | 82 | 42 | 90 | 72 | 91 | 97 | 10 | |
| | ECU | 89 | 36 | 100 | 85 | 91 | 99 | 0 | |
| | PER | 91 | 93 | 93 | 39 | 66 | 98 | 0 | |
| | VEN | 89 | 97 | 98 | 58 | 48 | 88 | 26 | |
| BRA | BRA | 91 | 57 | 62 | 51 | 80 | 99 | 0 | |
| | CAP | ... | ... | ... | ... | ... | ... | 0 | |
| CAP | ELS | 43 | 54 | 97 | 92 | 93 | 100 | 0 | |
| | GUT | 48 | 97 | 98 | 66 | 92 | 99 | 0 | |
| | HON | 92 | 92 | 98 | 72 | 92 | 100 | 0 | |
| | NIC | 100 | 81 | 98 | 79 | 63 | 100 | 0 | |
| | PAN | 77 | 72 | 98 | 71 | 92 | 98 | 0 | |
| | CAR | CAR | 100 | 100 | 95 | 27 | 100 | 99 | 0 |
| | | LAC | CUB | 98 | ... | ... | ... | ... | 0 |
| | LAC | DOR | 90 | 100 | 98 | 51 | 86 | 99 | 0 |
| | | FGU | ... | ... | ... | ... | ... | ... | 0 |
| | | GUA | ... | ... | ... | ... | ... | ... | 0 |
| HAI | | ... | 35 | 100 | 81 | 78 | 95 | 0 | |
| MAR | | ... | ... | ... | ... | ... | ... | 0 | |
| PUR | | ... | ... | ... | ... | ... | ... | 0 | |
| MEX | | MEX | 98 | 89 | 89 | 70 | 46 | 97 | 0 |
| NOA | CAN | ... | ... | ... | ... | ... | ... | ... | |
| | USA | ... | ... | ... | ... | ... | ... | ... | |
| | SOC | ARG | 99 | 7 | 96 | 77 | 76 | 97 | 0 |
| SOC | CHI | 95 | 83 | 92 | 76 | 94 | 98 | 0 | |
| | PAR | 85 | 79 | 100 | 57 | 100 | 100 | 0 | |
| | URU | 92 | 75 | 75 | 100 | 100 | 100 | 0 | |
| | Total y Promedias | | 88 | 67 | 78 | 58 | 73 | 86 | 36 |

... No se recibió informe durante el año 2002

Números del boletín de vigilancia del sarampión se encuentra en:
<http://www.paho.org> (buscar "sarampión")