

Organizational Chart of the Pan American Sanitary Bureau

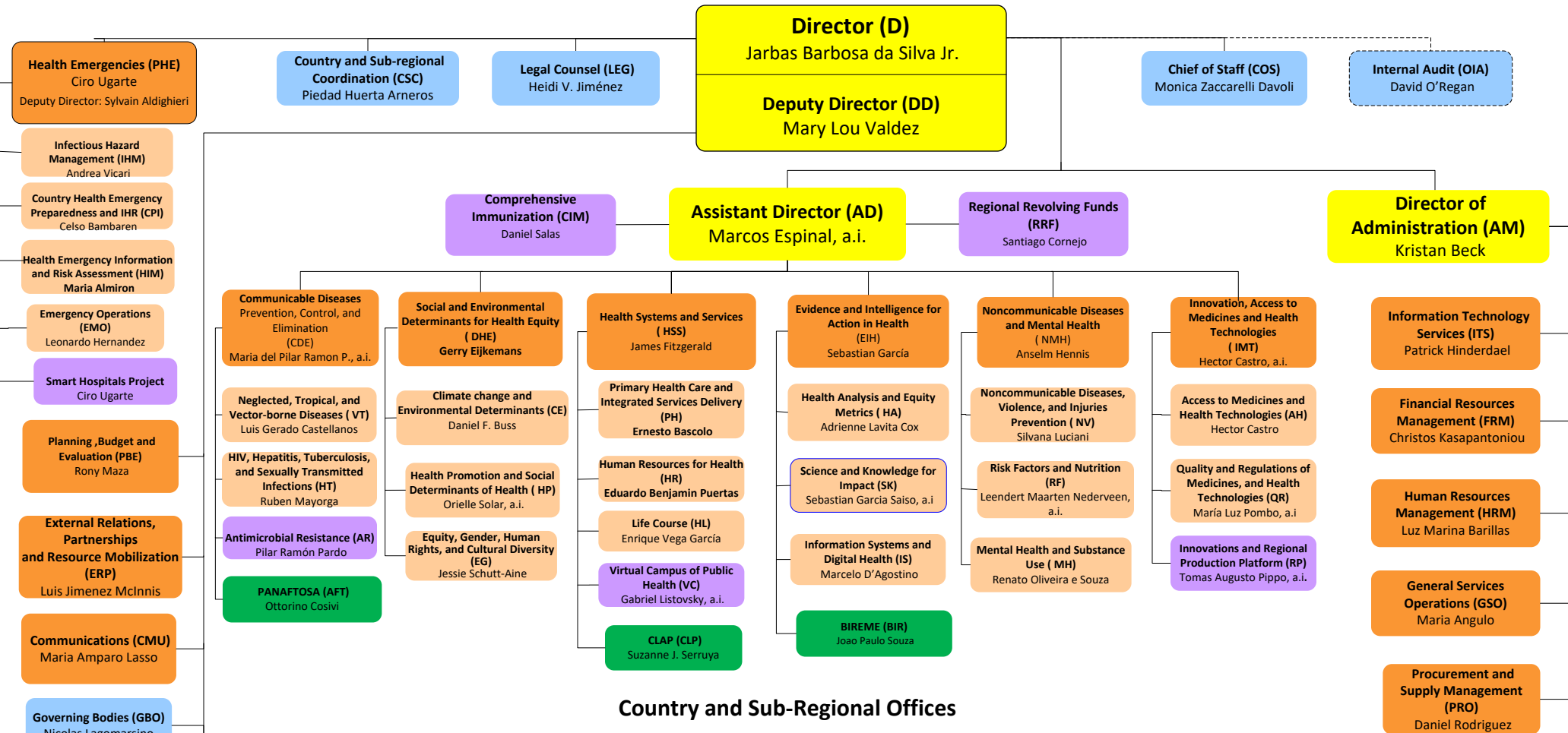

Country and Sub-Regional Offices

<p>ARGENTINA (ARG) Eva Jané-Llopis</p> <p>BARBADOS (BRB) & EASTERN CARIBBEAN COUNTRIES (ECC)* Amalia del Riego</p> <p>*Also serves: • Anguilla • Antigua and Barbuda • British Virgin Islands • Dominica • French Guiana • French St. Martin • Grenada • Guadeloupe • Martinique • Montserrat • St. Kitts and Nevis • St. Lucia • St. Vincent and the Grenadines</p>	<p>BAHAMAS (BHS)* Eldonna Boisson</p> <p>*Also serves: • Turks & Caicos Islands</p> <p>BELIZE (BLZ) Karen Lewis-Bell</p> <p>BOLIVIA (BOL) Alma Morales</p> <p>BRAZIL (BRA) Socorro Gross-Galiano</p> <p>CARIBBEAN SUB-REGION (CRB)* Dean Chambliss *Based in Barbados</p> <p>CENTRAL AMERICAN SUB-REGION (CAM)* Federico Hernandez Pimentel, a.i *Based in El Salvador</p> <p>CHILE (CHL) Fernando Leanes</p>	<p>COLOMBIA (COL) Gina Tambini Gómez</p> <p>COSTA RICA (CRI) Alfonso Tenorio Gnecco</p> <p>CUBA (CUB) Gerardo de Cosio, a.i</p> <p>DOMINICAN REPUBLIC (DOM) Alba María Roperio</p> <p>ECUADOR (ECU) Oscar Martin Barreneche</p> <p>EL SALVADOR (SLV) Giovanni Escalante</p> <p>GUATEMALA (GTM) Gerardo Alfaro</p> <p>GUYANA (GUY) Luis Felipe Codina</p>	<p>HAITI (HTI) Maureen Birminghamhan</p> <p>HONDURAS (HND) Ana Treasure</p> <p>JAMAICA (JAM)* Ian Stein</p> <p>*Also serves: • Bermuda • Cayman Islands</p> <p>MEXICO (MEX) Juan Manuel Sotelo, a.i</p> <p>NICARAGUA (NIC) Enrique Perez-Flores, a.i</p> <p>PANAMA (PAN) Ana Rivière Cinnamon</p> <p>PARAGUAY (PRY) Marcelo Korc</p>	<p>PERU (PER) Hernan Rodriguez Gonzalez, a.i</p> <p>SOUTH AMERICAN SUB-REGION (SAM)* Maria Dolores Perez Rosales, a.i *Based in Peru</p> <p>SURINAME (SUR) Noreen Jack, a.i</p> <p>TRINIDAD & TOBAGO (TTO)* Erica Wheeler *Also serves: • Aruba, Bonaire, Curacao, Saba, Sint Eustatius, Sint Maarten</p> <p>URUGUAY (URY) Hernan Montenegro</p> <p>VENEZUELA (VEN) Cristian Morales</p>
--	--	--	---	--

