

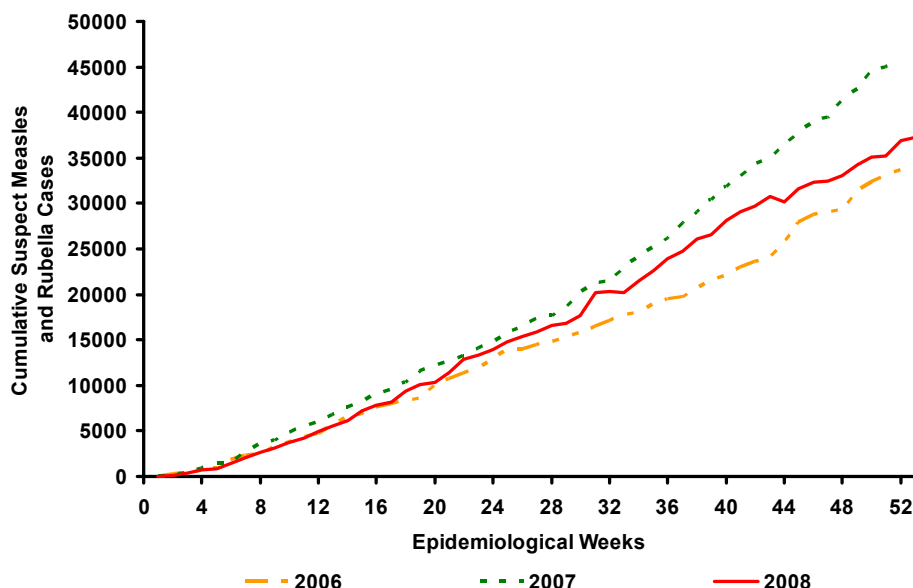

Cumulative Suspect Measles and Rubella Cases by Epidemiological Week, The Americas, 2006–2008*



Source: Country reports

* Up to Week 53

Table No.1
Classification of Suspect Measles, Rubella, and Congenital Rubella Syndrome (CRS) Cases for the Period of Week 01, 2009

Subregion and Country		Suspect Cases 2009	Measles Confirmed 2009			Year/Week Last Confr. Measles Case	Rubella Confirmed 2009			Year/Week Last Confr. Rubella Case	Diagnosis of Discarded Cases 2009		Congenital Rubella Syndrome		CRI *
			Clinic.	Lab.	Total		Clinic.	Lab.	Total		Dengue	Other	Suspect	Conf.	
AND	BOL	00/40	06/03
	COL	02/39	07/31
	ECU	2	0	0	0	08/21	0	0	0	04/45	0	2	0	0	...
	PER	5	0	0	0	08/18	0	0	0	06/45	0	2
BRA	VEN	07/06	07/34
	BRA	06/48	08/53
	CAP	05/22	01/42
	ELS	01/19	06/30
	GUT	2	0	0	0	98/05	0	0	0	06/30	0	0
	HON	0	0	0	0	97/29	0	0	0	04/11	0	0	0	0	...
	NIC	0	0	0	0	94/14	0	0	0	04/19	0	0
	PAN	3	0	0	0	95/49	0	0	0	02/48	0	3	0	0	...
	CAR	2	0	0	0	08/26	0	0	0	08/18	0	0	0	0	...
	LAC	CUB	0	0	0	0	93/27	0	0	0	04/06	0	0
	DOR	01/23	06/44
	FGU
	GUA
	HAI	01/39	06/47
	MAR
	PUR
MEX	MEX	0	0	0	0	06/49	0	0	0	08/42	0	0	0	0	...
NOA	CAN	08/28	07/15
	USA	...	0	0	0	08/50	0	2 ^a	2 ^a	09/01
SOC	ARG	00/11	08/46
	CHI	03/19	08/09
	PAR	1	0	0	0	98/44	0	0	0	05/21	0	1	0	0	...
	URU	99/08	01/37
TOTAL		15	0	0	0	-	0	2	2	-	0	8	0	0	...

... No report received; * Congenital rubella infection.; (a) See Table 2 for infection source.



Measles / Rubella Surveillance

Table No.2
Infection Source of Measles and Rubella Confirmed Cases for the Period of Week 01, 2009

Subregion and Country	Measles			Rubella			
	I	IR	U	I	IR	U	IN
AND	BOL						
	COL						
	ECU						
	PER						
	VEN						
BRA	BRA						
CAP	COR						
	ELS						
	GUT						
	HON						
	NIC						
	PAN						
CAR	CAR						
LAC	CUB						
	DOR						
	FGU						
	GUA						
	HAI						
	MAR						
	PUR						
MEX	MEX						
NOA	CAN						
	USA					2	
SOC	ARG						
	CHI						
	PAR						
	URU						
TOTAL						2	

Table No.3
Measles/Rubella Suspect Cases Under Investigation for the Period of Week 01, 2009

Country	Pending Cases 2008	Cumulative 2009	Week of Rash Onset					
			1					Unkn.
BOL	10					
COL	35					
ECU	1	0	0					
PER	42	3	3					
VEN	54					
BRA	1969					
COR	9					
ELS	0					
GUT	14	2	2					
HON	0	0	0					
NIC	4	0	0					
PAN	2	0	0					
CAR	8	2	2					
CUB	6	0	0					
DOR	8					
FGU	0					
GUA					
HAI	1					
MAR					
PUR					
MEX	820	0	0					
CAN					
USA					
ARG	2					
CHI	50					
PAR	0	0	0					
URU	0					
TOTAL		3035	7	7				

I: Imported; IR: Import-related; U: Unknown; IN: Indigenous

... No report received

Table No.4
Indicators of Integrated Measles/Rubella Surveillance for the Period of Week 01, 2009

Sub-region and Country	% Sites Reporting Weekly	% Cases with Adequate Investigation	% Cases with Adequate Sample	% Lab Received ≤5 days	% Lab Result ≤4 days	% Cases Discarded by Lab	Chains of Transmission With Representative Samples for Viral Isolation	
							Measles	Rubella
9AND	BOL		
	COL		
	ECU	73	50	100	100	100		
	PER	...	60	100	50	100		
	VEN		
BRA	BRA		
CAP	COR		
	ELS		
	GUT	...	33	100	100	...		
	HON	90		
	NIC	100		
	PAN	83	100	100	100	100		
CAR	CAR	99	25	100		
LAC	CUB	100		
	DOR		
	FGU		
	GUA		
	HAI		
	MAR		
	PUR		
MEX	MEX		
NOA	CAN		
	USA		
SOC	ARG		
	CHI	100		
	PAR	87	...	100	100	100		
	URU		
Total and Average		91	58	100	81	77	100	

... No report received.