

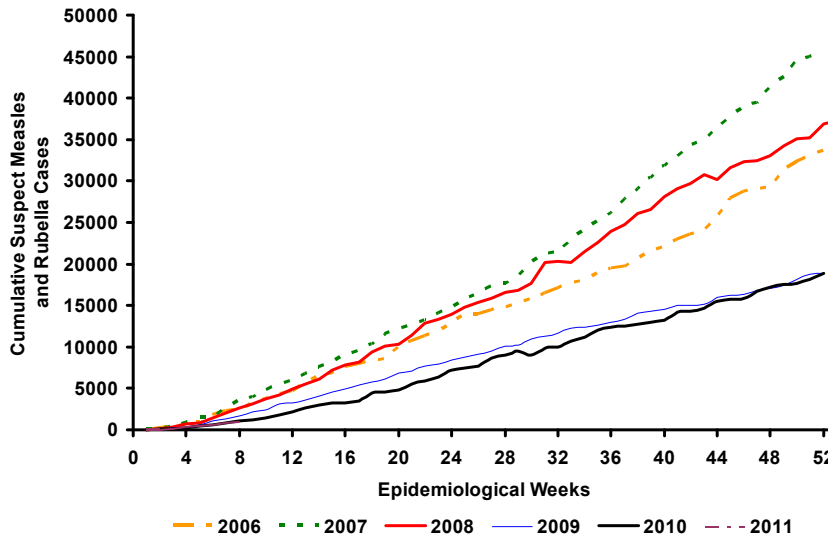

### Cumulative Suspect Measles and Rubella Cases by Epidemiological Week, The Americas, 2006–2011\*



Source: Country reports

\* Data as of Week 08, 2011.

**Table.1**  
Classification of Suspect Measles, Rubella, and Congenital Rubella Syndrome (CRS) Cases for the Period of Weeks 01-08, 2011

Subregion and Country	Susp. Cases 2011	Measles Confirmed 2011			Year/Week Last Conf. Measles case	Rubella Confirmed 2011			Year/Week Last Conf. Rubella Case	Diagnosis of Discarded Cases 2011		Congenital Rubella Syndrome			Year/Week Last Conf. CRS Case		
		Clin.	Lab.	Total		Clin.	Lab.	Total		Dengue	Others	Susp.	Conf.	CRI*			
AND	BOL	12	0	0	0	00/40	0	0	0	06/03	0	5	...	...	...	...	
	COL	20	0	0	0	02/39	0	0	0	09/18	0	19	33	0	...	2005/34	
	ECU	93	0	0	0	08/21	0	0	0	04/45	2	90	0	0	...	...	
	PER	...	...	...	...	08/18	...	...	...	06/45	...	...	...	...	...	2007/16	
	VEN	21	0	0	0	07/07	0	0	0	10/03	5	7	0	0	0	...	
BRA	BRA	588	0	0	0	10/40	0	0	0	09/41	0	327	0	0	...	2009/34	
	COR	0	0	0	0	05/22	0	0	0	01/42	0	0	0	0	0	...	
	ELS	1	0	0	0	01/19	0	0	0	06/30	0	1	...	...	...	2001/xx	
	GUT	10	0	0	0	98/05	0	0	0	06/30	0	10	0	0	0	...	
	HON	8	0	0	0	97/29	0	0	0	04/11	0	6	3	0	0	...	
CAR	NIC	7	0	0	0	94/14	0	0	0	04/19	0	7	...	...	...	...	
	PAN	6	0	0	0	95/49	0	0	0	02/48	0	5	0	0	0	1999/xx	
	CAR	37	0	0	0	08/26	0	0	0	08/18	0	0	0	0	...	...	
	LAC	CUB	109	0	0	0	93/27	0	0	0	04/06	0	109	0	0	...	...
	DOR	18	0	0	0	01/23	0	0	0	06/44	0	0	0	0	...	...	
MEX	FGU	...	...	...	...	10/15	...	...	...	10/06	...	...	...	...	...	...	
	GUA	...	...	...	...	...	...	...	...	...	...	...	...	...	...	...	
	HAI	0	0	0	0	01/39	0	0	0	06/47	...	...	...	...	...	...	
	MAR	...	...	...	...	...	...	...	...	...	...	...	...	...	...	...	
	PUR	...	...	...	...	...	...	...	...	...	...	...	...	...	...	...	
NOA	MEX	...	...	...	...	06/49	...	...	...	08/20	...	...	...	...	...	...	
	CAN	...	...	11	11 <sup>a</sup>	11/08	0	0	0	10/17	...	...	...	...	...	...	
SOC	USA	...	...	24	24 <sup>a</sup>	11/08	0	0	0	10/22	...	...	0	0	...	...	
	ARG	...	...	2	2	11/05	...	3	3	11/05	...	...	...	...	...	...	
	CHI	20	0	0	0	09/07	0	0	0	08/30	0	1	0	0	...	...	
	PAR	62	0	0	0	98/44	0	0	0	05/21	0	62	0	0	0	...	
URU	...	0	0	0	99/08	0	0	0	01/37	0	0	0	0	0	...		
<b>TOTAL</b>	<b>1012</b>	<b>0</b>	<b>37</b>	<b>37</b>	<b>--</b>	<b>0</b>	<b>3</b>	<b>3</b>	<b>--</b>	<b>7</b>	<b>649</b>	<b>36</b>	<b>0</b>	<b>0</b>	<b>--</b>		

... No report received; \* Congenital Rubella Infection; (a) Provisional data.



# Measles / Rubella Surveillance

**Table No.2**

**Infection Source of Measles and Rubella Confirmed Cases for the Period of Weeks 01-08, 2011**

Subregion and Country	Measles				Rubella			
	I	IR	CAC	U	I	IR	CAC	U
AND								
BOL								
COL								
ECU								
PER								
VEN								
BRA								
CAP								
COR								
ELS								
GUT								
HON								
NIC								
PAN								
CAR								
LAC								
CUB								
DOR								
FGU								
GUA								
HAI								
MAR								
PUR								
MEX								
NOA								
CAN	6	3		2				
USA	17	5		2				
SOC								
ARG								3
CHI								
PAR								
URU								
<b>TOTAL</b>	<b>23</b>	<b>10</b>		<b>4</b>				<b>3</b>

I: Imported; IR: Import-related; CAC: Country-acquired case  
U: Unknown.

**Table No.3**

**Measles/Rubella Suspect Cases Under Investigation for the Period of Weeks 01-08, 2011**

Country	Pending Cases 2010	Cumulative 2011	Week of Onset							% Pend.Cases
			1-3	4	5	6	7	8		
BOL	0	7	4	2	0	1	...	...	58	
COL	87	1	1	0	0	0	0	0	5	
ECU	1	1	1	0	0	0	0	0	1	
PER	44	...	...	...	...	...	...	...	...	
VEN	2	9	8	1	0	0	0	0	43	
BRA	296	261	111	36	53	41	20	0	44	
COR	59	0	0	0	0	0	0	0	0	
ELS	0	0	0	0	0	0	...	...	0	
GUT	0	0	0	0	0	0	0	0	0	
HON	10	2	0	0	0	0	0	2	25	
NIC	0	0	0	0	0	0	0	0	0	
PAN	1	1	1	0	0	0	0	0	17	
CAR	6	37	23	8	4	2	0	0	100	
CUB	0	0	0	0	0	0	0	0	0	
DOR	6	18	7	3	2	5	0	1	100	
FGU	0	...	...	...	...	...	...	...	...	
GUA	...	...	...	...	...	...	...	...	...	
HAI	16	0	0	0	0	0	...	...	0	
MAR	...	...	...	...	...	...	...	...	...	
PUR	...	...	...	...	...	...	...	...	...	
MEX	163	...	...	...	...	...	...	...	...	
CAN	...	...	...	...	...	...	...	...	...	
USA	...	...	...	...	...	...	...	...	...	
ARG	2	...	...	...	...	...	...	...	...	
CHI	8	19	9	2	1	1	3	1	95	
PAR	16	0	0	0	0	0	0	0	0	
URU	2	0	0	0	0	0	...	...	0	
<b>TOTAL</b>	<b>719</b>	<b>356</b>	<b>165</b>	<b>52</b>	<b>60</b>	<b>50</b>	<b>23</b>	<b>4</b>	<b>35</b>	

... No report received

**Table 4.**

**Indicators of Integrated Measles/Rubella Surveillance for the Period of Weeks 01-08, 2011**

Subregion and Country	Sites Reporting Weekly		% Cases with Adequate Investigation	% Cases with Adequate Sample	% Blood Samples Received in Lab. ≤5 days	% Lab. Results ≤4 days	Rate of Suspected Cases Last 52 weeks (2010/09-2011/08)		
	Total Units	% This Week					Measles/Rubella (100,000 pop.)	CRS (10,000 lb)	
AND	BOL	2657	...	83	100	60	80	1.1	0.0
	COL	3640	...	30	100	70	100	5.1	2.3
	ECU	43	86	83	98	94	88	5.7	0.0
	PER	3703	...	...	...	...	...	1.2	0.0
	VEN	3283	0	95	100	76	24	1.6	0.0
BRA	BRA	...	80	25	...	99	...	4.8	0.0
CAP	COR <sup>a</sup>	57	0	0	0	0	0	0.4	0.0
	ELS	43	...	100	100	100	100	2.9	0.0
	GUT <sup>a</sup>	1506	37	90	100	90	60	2.2	0.0
	HON <sup>a</sup>	470	94	88	100	88	63	1.6	0.7
	NIC	185	92	86	100	100	71	1.6	0.0
	PAN <sup>a</sup>	203	91	50	100	100	83	1.9	0.0
CAR	CAR	724	98	53	100	50	91	5.4	0.0
LAC	CUB	444	100	100	100	100	100	8.8	0.0
	DOR	247	...	56	78	40	0	1.3	0.0
	FGU	...	...	...	...	...	...	10.2	...
	GUA	...	...	...	...	...	...	...	...
	HAI	76	...	...	...	...	...	0.1	0.0
	MAR	...	...	...	...	...	...	...	...
	PUR	...	...	...	...	...	...	...	...
MEX	MEX	...	...	...	...	...	...	1.9	0.0
NOA	CAN	...	...	...	...	...	...	...	...
	USA	...	...	...	...	...	...	...	...
SOC	ARG	24	0	...	...	...	...	0.1	0.0
	CHI	26	100	6	35	86	100	0.8	7.2
	PAR	587	89	68	98	95	97	6.8	0.0
	URU <sup>a</sup>	345	0	0	0	0	0	0.4	0.0
<b>Total and Average</b>		<b>18263</b>	<b>80</b>	<b>46</b>	<b>95</b>	<b>94</b>	<b>89</b>	<b>3.2</b>	<b>0.4</b>

... No report received; (a) Countries using ISIS.